



DANGER

Danger of electrical shock, burns or death. Always remove all power sources before attempting any repair, service or diagnostic work. Power can be present from shore power, generator, inverter or battery. All power sources must be disabled and secured before performing any service.



CAUTION

If you lack the skills, tools or equipment to perform diagnostic or repair work leave such work to an authorized Winnebago Industries dealer or other qualified shop.

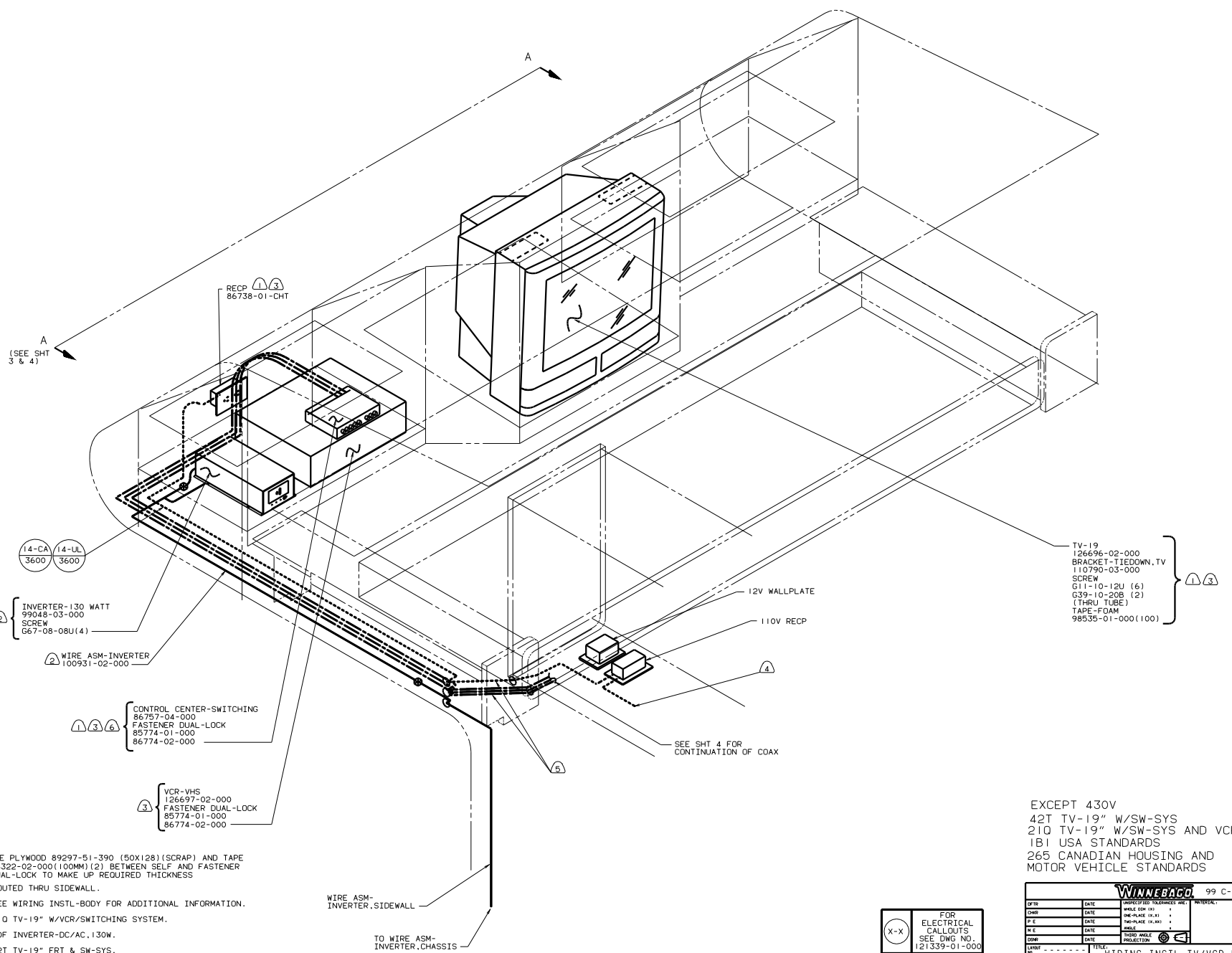

A
 (SEE SHT 3 & 4)

RECP
 86738-01-CHT

14-CA 14-UL
 3600 3600

INVERTER-130 WATT
 99048-03-000
 SCREW
 667-06-08U(4)

WIRE ASM-INVERTER
 100931-02-000

CONTROL CENTER-SWITCHING
 86757-04-000
 FASTENER DUAL-LOCK
 85774-01-000
 86774-02-000

VCR-VHS
 126697-02-000
 FASTENER DUAL-LOCK
 85774-01-000
 86774-02-000

12V WALLPLATE

110V RECP

SEE SHT 4 FOR
 CONTINUATION OF COAX

TV-19
 126696-02-000
 BRACKET-TIEDOWN, TV
 110790-03-000
 SCREW
 G11-10-12U (6)
 G39-10-20B (2)
 (THRU TUBE)
 TAPE-FOAM
 98535-01-000(100)

- 6 USE PLYWOOD 89297-51-390 (50X128) (SCRAP) AND TAPE 76322-02-000(100MM) (2) BETWEEN SELF AND FASTENER DUAL-LOCK TO MAKE UP REQUIRED THICKNESS
- 5 ROUTED THRU SIDEWALL.
- 4 SEE WIRING INSTL-BODY FOR ADDITIONAL INFORMATION.
- 3 210 TV-19" W/VCR/SWITCHING SYSTEM.
- 2 40F INVERTER-DC/AC, 130W.
- 1 42T TV-19" FRT & SW-SYS.

WIRE ASM-
 INVERTER, SIDEWALL

TO WIRE ASM-
 INVERTER, CHASSIS

EXCEPT 430V
 42T TV-19" W/SW-SYS
 210 TV-19" W/SW-SYS AND VCR
 1B1 USA STANDARDS
 265 CANADIAN HOUSING AND
 MOTOR VEHICLE STANDARDS

FOR
 ELECTRICAL
 CALLOUTS
 SEE DWG NO.
 121339-01-000

WINNEBAGO		99 C-BODY	
DATE	UNDESIGNED TOLERANCES ARE:	DATE	MATERIAL
DATE	WHOLE DIM (1)	DATE	ONE-PLACE (1X.01)
DATE	ONE-PLACE (1X.01)	DATE	ONE-PLACE (1X.001)
DATE	MILS	DATE	MILS
DATE	INDUS WALE PRODUCTION	DATE	INDUS WALE PRODUCTION
TITLE: WIRING INSTL-TV/VCR, FRONT		SHEET 1 OF 4	
REV #	SCALE	NOTE	NO. OF SCALE CHANGES
ALL DIMENSIONS ARE IN MILLIMETERS	1	1	1

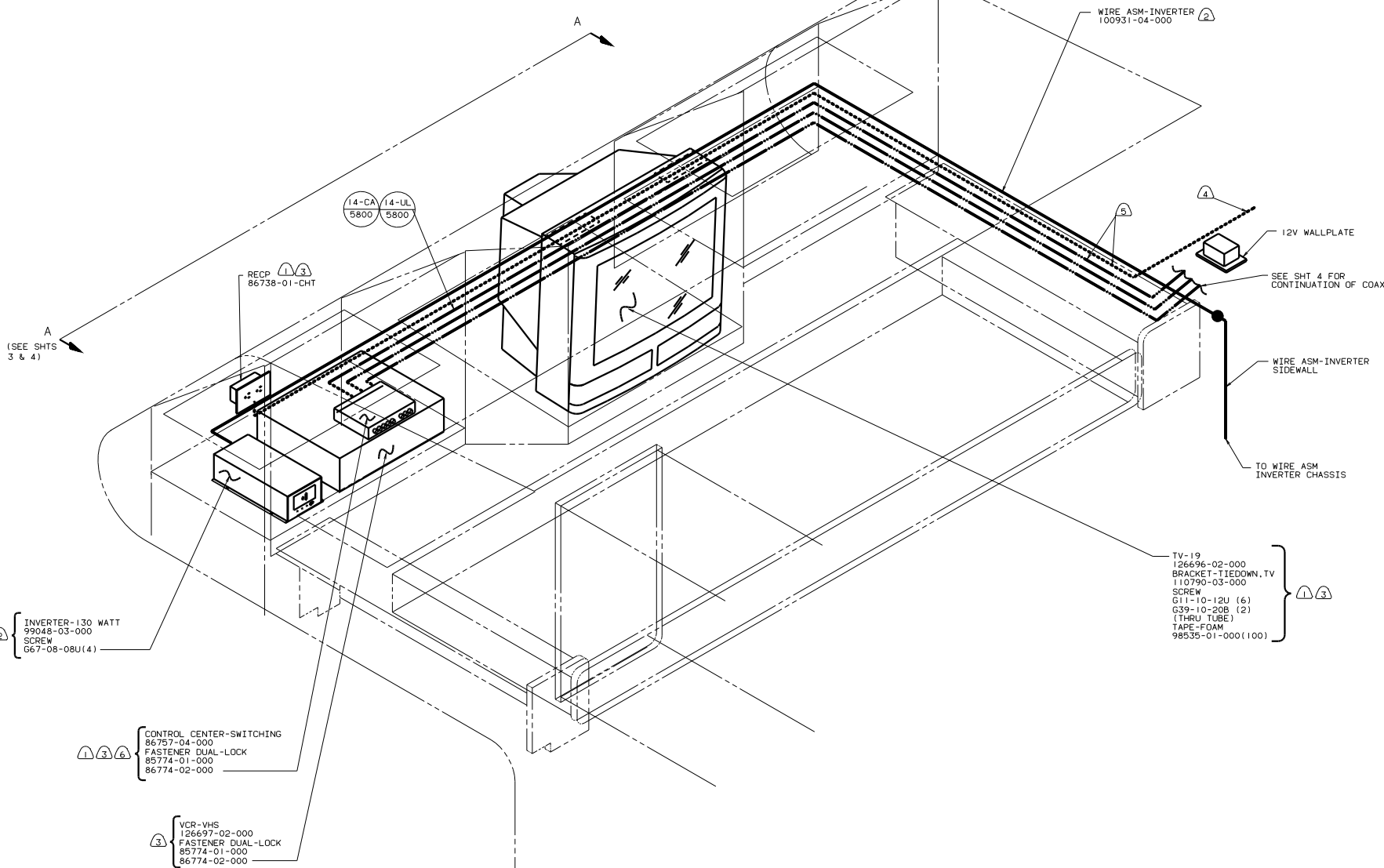

2 INVERTER-130 WATT
99048-03-000
SCREW
667-06-08U(4)

CONTROL CENTER-SWITCHING
86757-04-000
FASTENER DUAL-LOCK
85774-01-000
86774-02-000

VCR-VHS
126697-02-000
FASTENER DUAL-LOCK
85774-01-000
86774-02-000

TV-19
126696-02-000
BRACKET-TIEDOWN, TV
110790-03-000
SCREW
G11-10-12U (6)
G39-10-20B (2)
(THRU TUBE)
TAPE-FOAM
98535-01-000(100)

- 1 USE PLYWOOD 89297-51-390 (50X128) (SCRAP) AND TAPE 76322-02-000(100MM) (2) BETWEEN SELF AND FASTENER DUAL-LOCK TO MAKE UP REQUIRED THICKNESS
- 2 ROUTED THRU SIDEWALL.
- 3 SEE WIRING INSTL-BODY FOR ADDITIONAL INFORMATION.
- 4 210 TV-19" W/VCR/SWITCHING SYSTEM.
- 5 40F INVERTER-DC/AC, 130W.
- 6 42T TV-19" FRT & SW-SYS.

99 430V ONLY
42T TV-19" W/SW-SYS
210 TV-19" W/SW-SYS AND VCR
1B1 USA STANDARDS
265 CANADIAN HOUSING AND
MOTOR VEHICLE STANDARDS

FOR
ELECTRICAL
CALLOUTS
SEE DWG NO.
121339-01-000

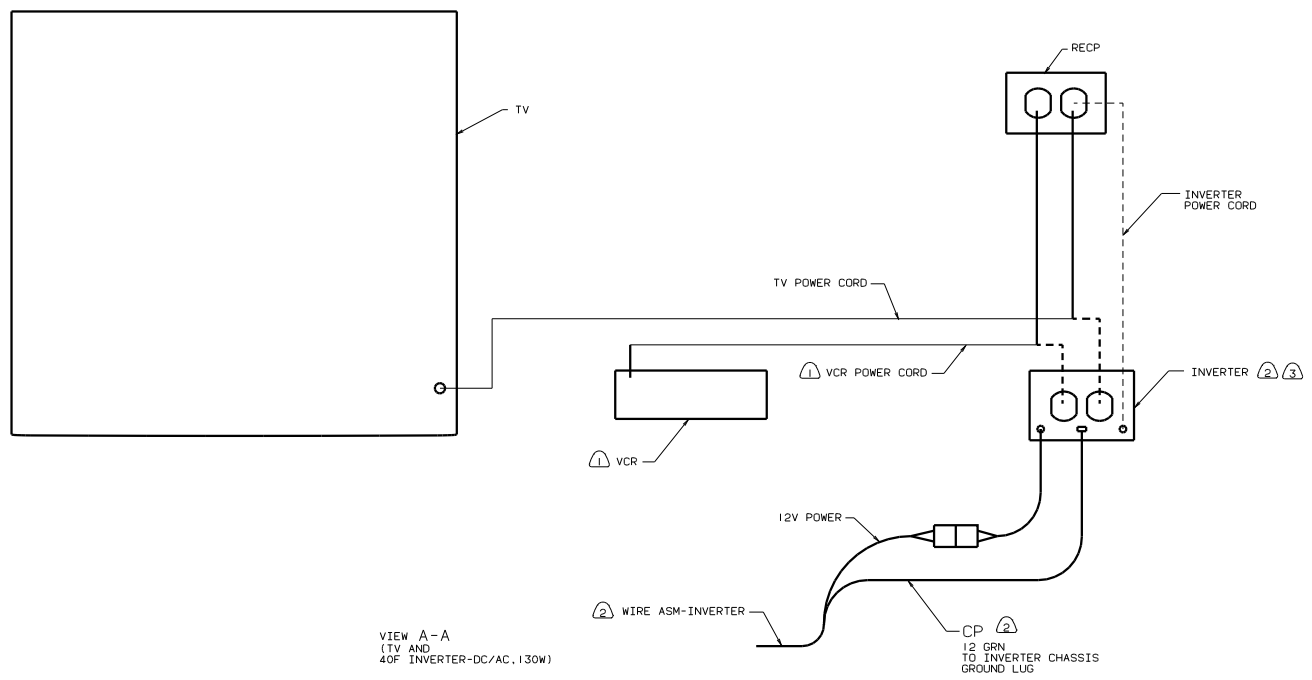

VIEW A-A
(TV AND
40F INVERTER-DC/AC. 130W)

- ③ WITH 40F. PLUG TV OR (TV AND VCR) INTO INVERTER.
PLUG INVERTER INTO DVD RECIP.
- ② 40F INVERTER-DC/AC-130W.
- ① 210 TV-19" W/VCR/SW SYS.

NOTES:

99 C-BODY
110V AND 12V
42T TV-19" W/SW-SYS
210 TV-19" W/SW-SYS AND VCR
1B1 USA STANDARDS
265 CANADIAN HOUSING AND
MOTOR VEHICLE STANDARDS

TITLE		128580	
WIRE INSTL-TV/VCR FRONT			
NO. OF SHEETS	TOTAL SHEETS	FIG. NO.	128580
SHEET 3 OF 4	1		

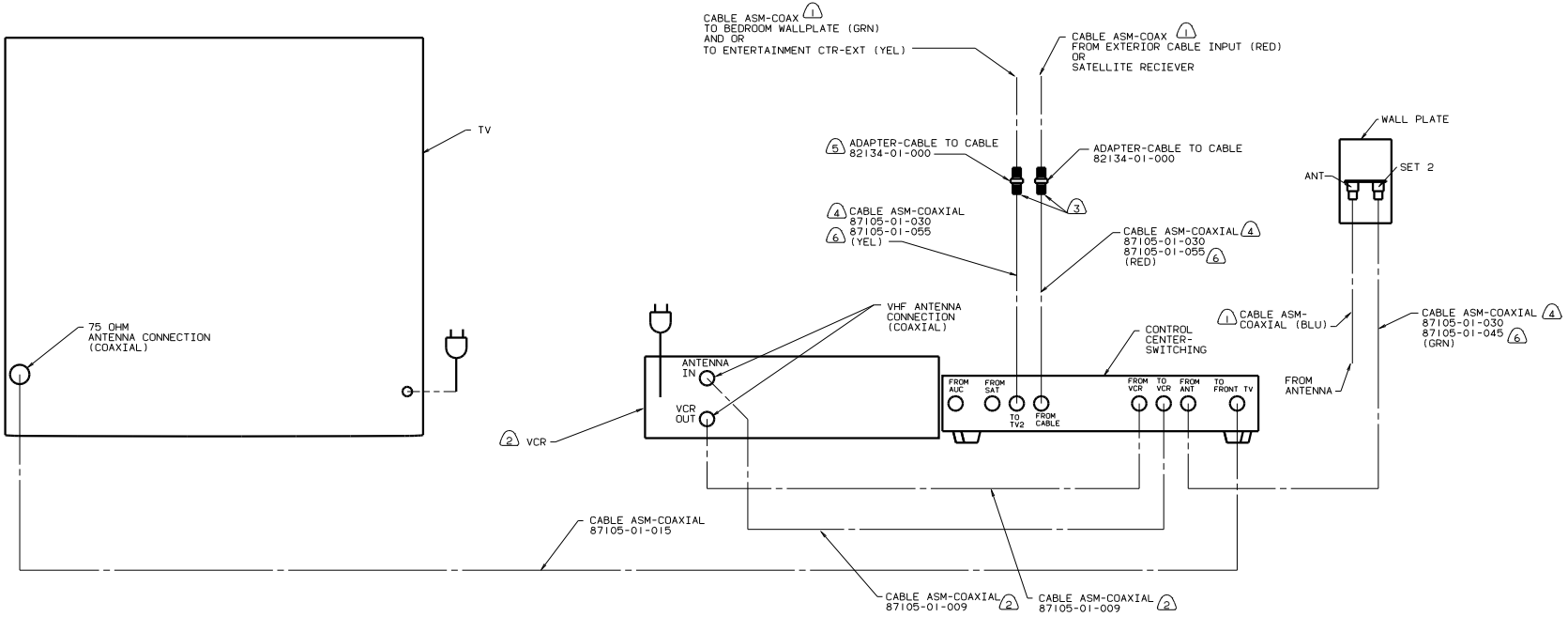

VIEW A-A
 42T TV-19" FRT & SW-SYS.
 210 TV-19" W/VCR/SWITCHING SYSTEM.

- ⑥ 430V ONLY.
- ⑤ SOME MODELS MAY REQUIRE REPLACING THE ADAPTER WITH A SPLITTER. SEE THE COAX CONNECTION DETAILS ON THE WIRING INSTL-BODY FOR SPECIFIC INFORMATION.
- ④ ROUTE THRU SIDEWALL.
- ③ CONNECTION LOCATED NEAR 12V WALLPLATE.
- ② 210 TV-19" W/VCR/SW SYS ONLY.
- ① SEE WIRING INSTL-BODY FOR ADDITIONAL INFORMATION.

NOTES:

99 C-BODY
 COAX
 42T TV-19" W/SW-SYS
 210 TV-19" W/SW-SYS AND VCR
 1B1 USA STANDARDS
 265 CANADIAN HOUSING AND
 MOTOR VEHICLE STANDARDS

TITLE		WIRE INSTL-TV/VCR FRONT	
DATE	BY	DATE	BY
10/11/05	J.E.	10/11/05	J.E.
SHEET 4 OF 4		128580	