



**DANGER**

**Danger of electrical shock, burns or death.** Always remove all power sources before attempting any repair, service or diagnostic work. Power can be present from shore power, generator, inverter or battery. All power sources must be disabled and secured before performing any service.



**CAUTION**

If you lack the skills, tools or equipment to perform diagnostic or repair work leave such work to an authorized Winnebago Industries dealer or other qualified shop.

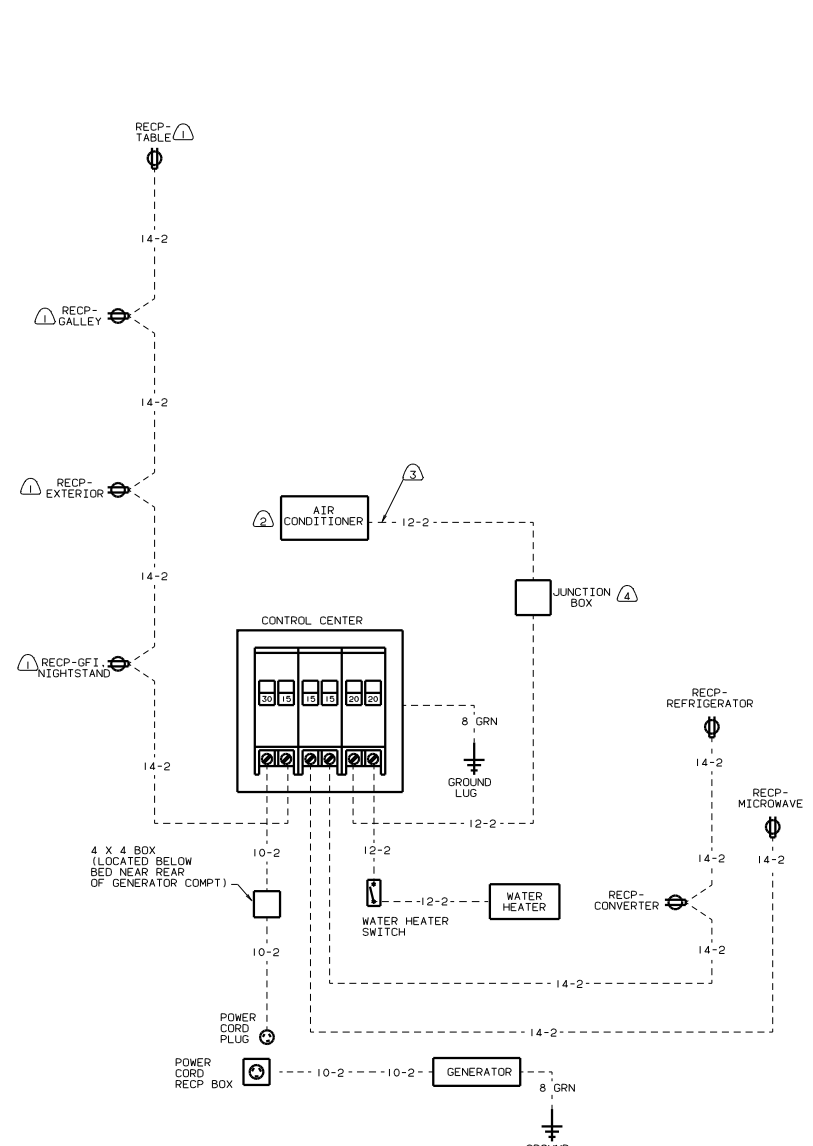
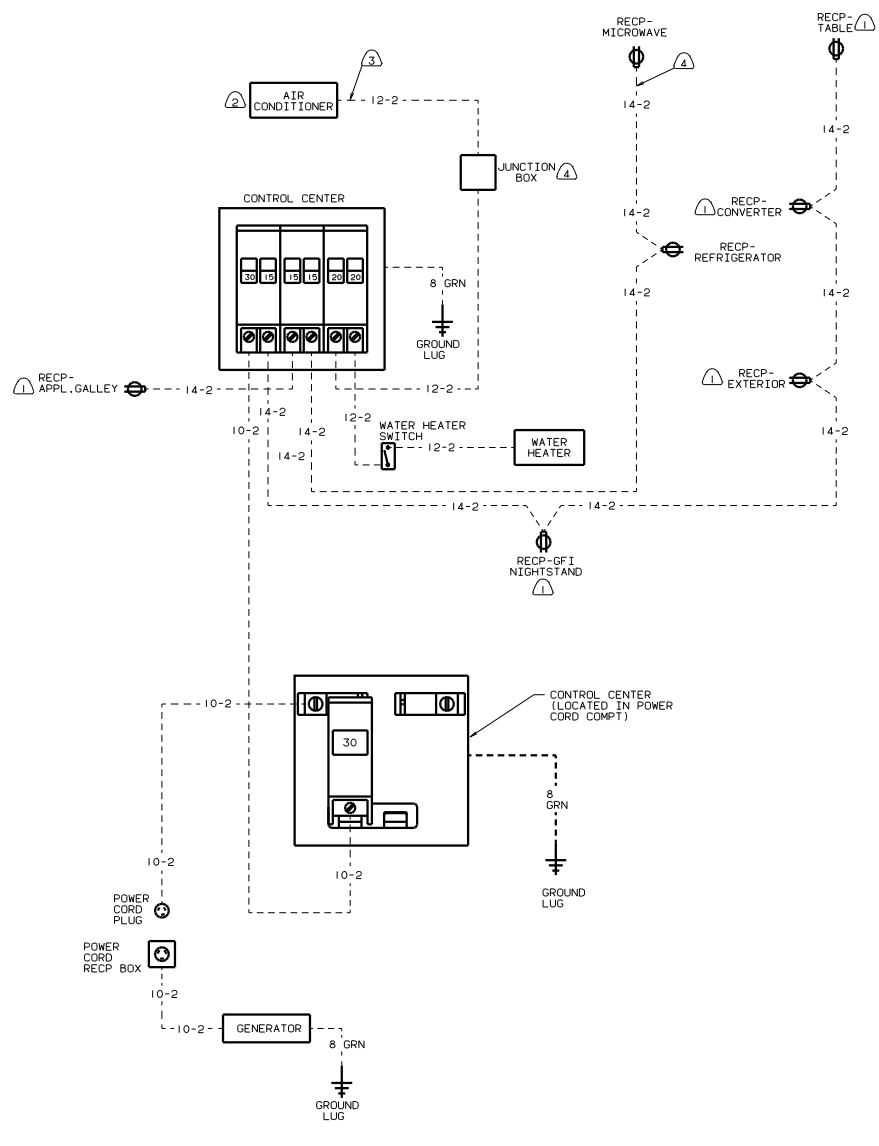

(CAN 110V WIRING)

- (4) NOT USED WITH 29K A/C. ROOF TWO 13,500.
- (3) WIRE ROUTED THRU ROOF.
- (2) WITH AIR CONDITIONER.
- (1) PROTECTED BY GFI RECP.

<b>WINNEBAGO</b>		98 222RC
OF IN	DATE	UNDESIGNED TOLERANCES ARE
CHP	DATE	WHOLE OR 1/2
DR	DATE	ONE-PLACE (1/2, 1/4)
DR	DATE	TWO-PLACE (1/2, 1/4)
DR	DATE	ANGLE
COMP	DATE	INDIC. W/ANGLE PROJECTION
LAUNCH NO.	TITLE	1 E NO
REV #	SCALE	NO. OF SHEETS
ALL DIMENSIONS ARE IN MILLIMETERS	SHEET 1 OF 1	126970