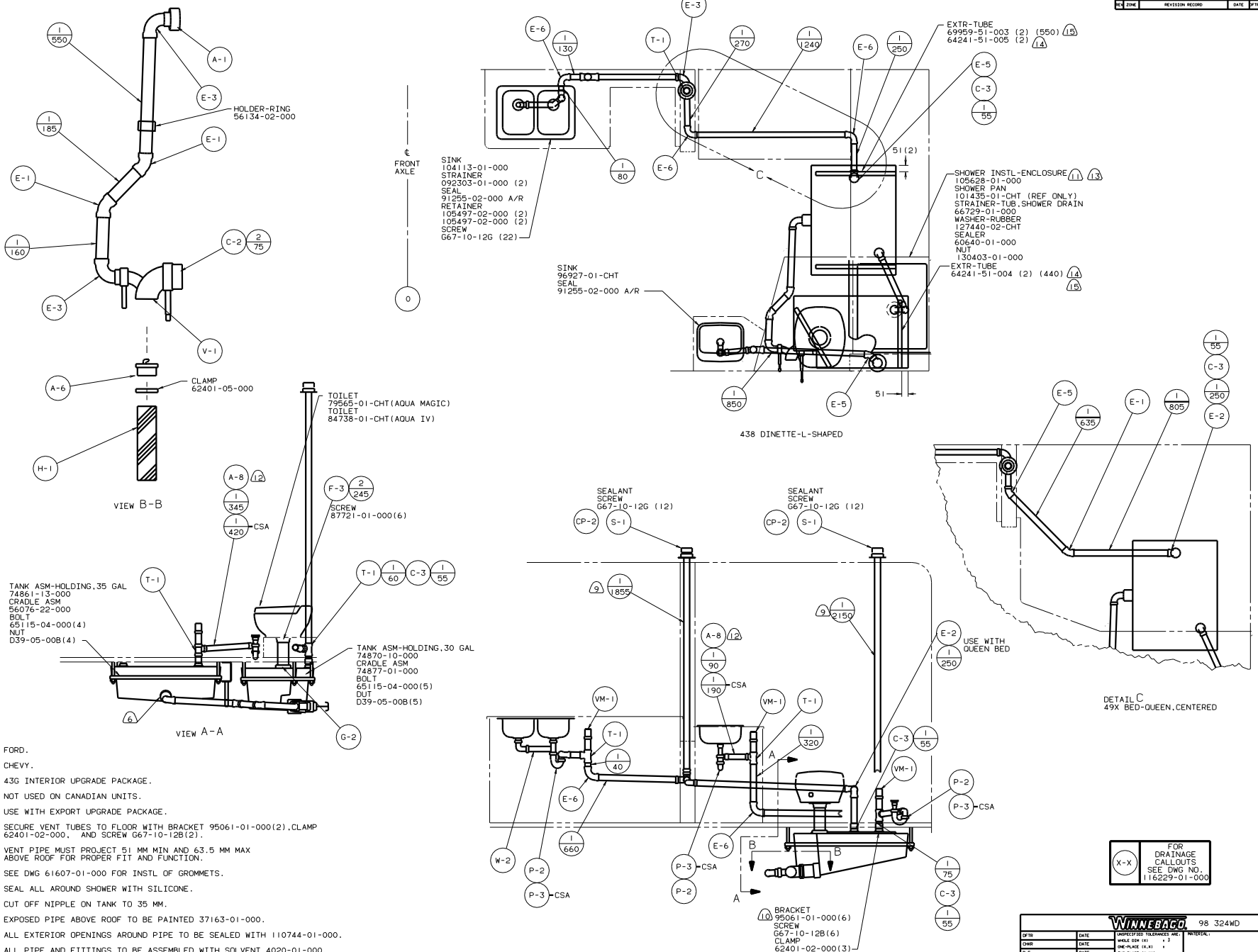

15 FORD.

14 CHEVY.

13 43G INTERIOR UPGRADE PACKAGE.

12 NOT USED ON CANADIAN UNITS.

11 USE WITH EXPORT UPGRADE PACKAGE.

10 SECURE VENT TUBES TO FLOOR WITH BRACKET 95061-01-000(2),CLAMP 62401-02-000, AND SCREW G67-10-12B(2).

9 VENT PIPE MUST PROJECT 51 MM MIN AND 63.5 MM MAX ABOVE ROOF FOR PROPER FIT AND FUNCTION.

8. SEE DWG 61607-01-000 FOR INSTL OF GROMMETS.

7. SEAL ALL AROUND SHOWER WITH SILICONE.

6 CUT OFF NIPPLE ON TANK TO 35 MM.

5. EXPOSED PIPE ABOVE ROOF TO BE PAINTED 37163-01-000.

4. ALL EXTERIOR OPENINGS AROUND PIPE TO BE SEALED WITH 110744-01-000.

3. ALL PIPE AND FITTINGS TO BE ASSEMBLED WITH SOLVENT 4020-01-000.

2. SLOPE OF TRAP ARM MUST BE 6 PER 305.

1. SLOPE OF HORIZONTAL PIPING TO BE 6 PER 305 MIN.

NOTES:

16 SECURE PIPES TO CANINET USING WIRE TIE 108046-02-000 AND SCREW G67-10-12U (8).

RELEASE REV A DATE DFTR ADM DWG NO 127233
REV ZONE REVISION RECORD DATE DFTR-DRIG

WINNEBAGO 98 324WD

DFTR DATE
CHKR DATE
P E DATE
M E DATE
DSNR DATE

UNSPECIFIED TOLERANCES ARE: WHOLE DIM (X) ± 3 ONE-PLACE (X.X) ± TWO-PLACE (X.XX) ± ANGLE ± THIRD ANGLE PROJECTION

MATERIAL:

LAYOUT NO 324WD8 TITLE: DRAINAGE SYSTEM INSTL

DIA Ø SCALE: NONE DO NOT SCALE DRAWING SIZE I DWG NO 127233

ALL DIMENSIONS ARE IN MILLIMETERS SHEET 1 OF 1

REF: 122500 L

Copyright 2005 Winnebago Industries, Inc.

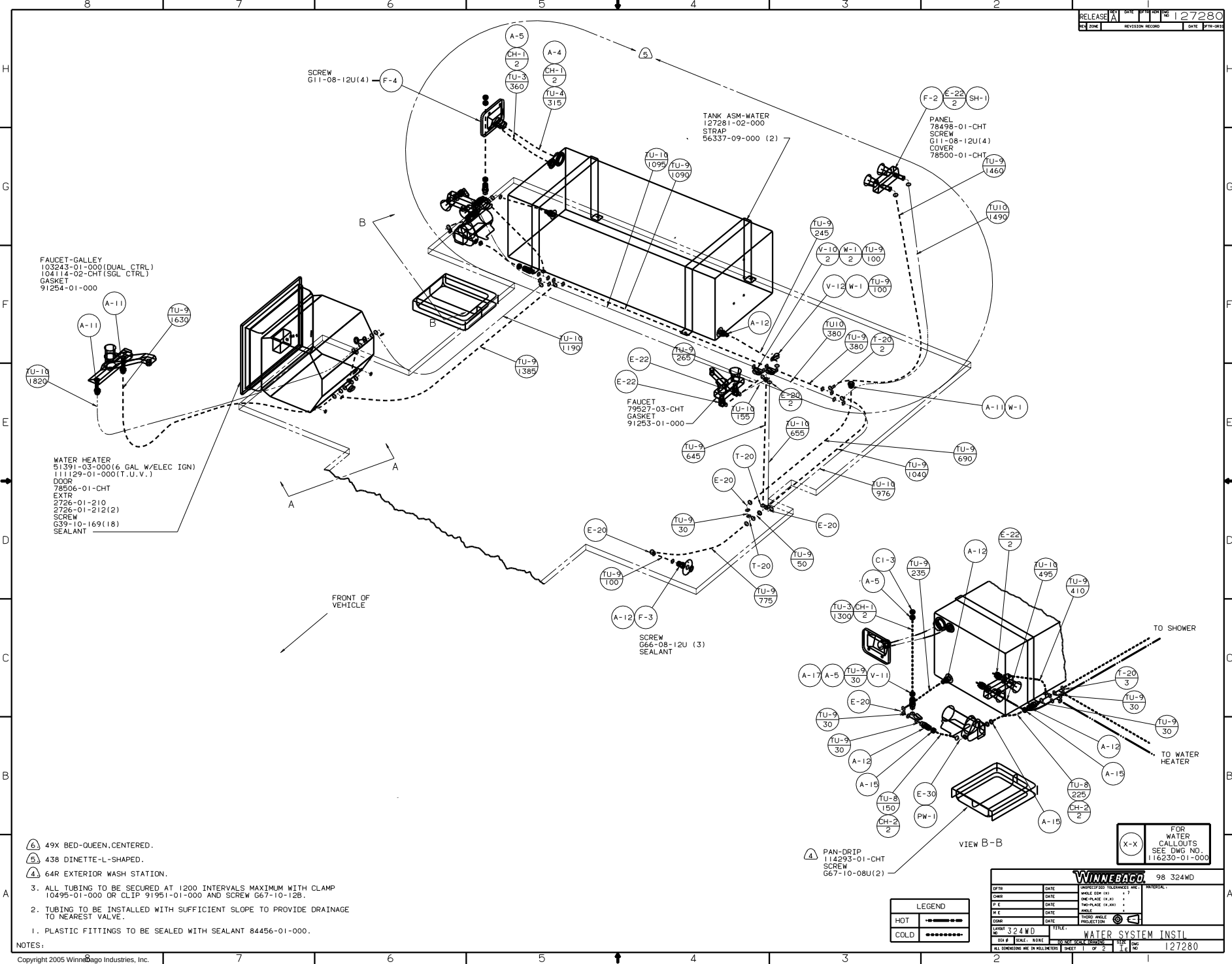
SCREW
G11-08-12U(4)
F-4
A-5
CH-1
2
TU-3
360
A-4
CH-1
2
TU-4
315
5
TANK ASM-WATER
127281-02-000
STRAP
56337-09-000 (2)
TU-10
1095
TU-9
1090
F-2
E-22
2
SH-1
PANEL
78498-01-CHT
SCREW
G11-08-12U(4)
COVER
78500-01-CHT
TU-9
1460
TU10
1490
TU-9
245
V-10
2
W-1
2
TU-9
100
V-12
W-1
TU-9
100
FAUCET-GALLEY
103243-01-000(DUAL CTRL)
104114-02-CHT(SGL CTRL)
GASKET
91254-01-000
A-11
A-11
TU-9
1630
TU-10
1820
TU-10
1190
TU-9
1385
B
B
A-12
TU10
380
TU-9
380
T-20
2
TU-9
265
E-22
E-22
E-20
2
FAUCET
79527-03-CHT
GASKET
91253-01-000
TU-10
155
A-11
W-1
TU-10
655
TU-9
645
T-20
TU-9
690
TU-9
1040
TU-10
976
E-20
E-20
TU-9
30
TU-9
50
T-20
TU-9
775
TU-9
100
A-12
F-3
SCREW
G66-08-12U (3)
SEALANT
WATER HEATER
51391-03-000(6 GAL W/ELEC IGN)
111129-01-000(T.U.V.)
DOOR
78506-01-CHT
EXTR
2726-01-210
2726-01-212(2)
SCREW
G39-10-169(18)
SEALANT
A
A
FRONT OF
VEHICLE
C1-3
TU-9
235
A-12
E-22
2
A-5
TU-10
495
TU-9
410
TU-3
1300
CH-1
2
TO SHOWER
A-17
A-5
TU-9
30
V-11
T-20
3
E-20
TU-9
30
TU-9
30
TU-9
30
TU-9
30
A-12
A-12
A-15
A-15
TU-8
150
CH-2
2
E-30
PW-1
TU-8
225
CH-2
2
A-15
TO WATER
HEATER
VIEW B-B
4 PAN-DRIP
114293-01-CHT
SCREW
G67-10-08U(2)
X-X
FOR
WATER
CALLOUTS
SEE DWG NO.
116230-01-000
LEGEND
HOT
COLD
6 49X BED-QUEEN,CENTERED.
5 438 DINETTE-L-SHAPED.
4 64R EXTERIOR WASH STATION.
3. ALL TUBING TO BE SECURED AT 1200 INTERVALS MAXIMUM WITH CLAMP 10495-01-000 OR CLIP 91951-01-000 AND SCREW G67-10-128.
2. TUBING TO BE INSTALLED WITH SUFFICIENT SLOPE TO PROVIDE DRAINAGE TO NEAREST VALVE.
1. PLASTIC FITTINGS TO BE SEALED WITH SEALANT 84456-01-000.
NOTES:
RELEASE
REV A
127280
REVISION RECORD
WINNEBAGO
98 324WD
LAYOUT NO. 324WD
TITLE: WATER SYSTEM INSTL
SIZE D
DWG NO 127280
SHEET 1 OF 2
DO NOT SCALE DRAWING
ALL DIMENSIONS ARE IN MILLIMETERS
Copyright 2005 Winnebago Industries, Inc.

DWG NO 127280

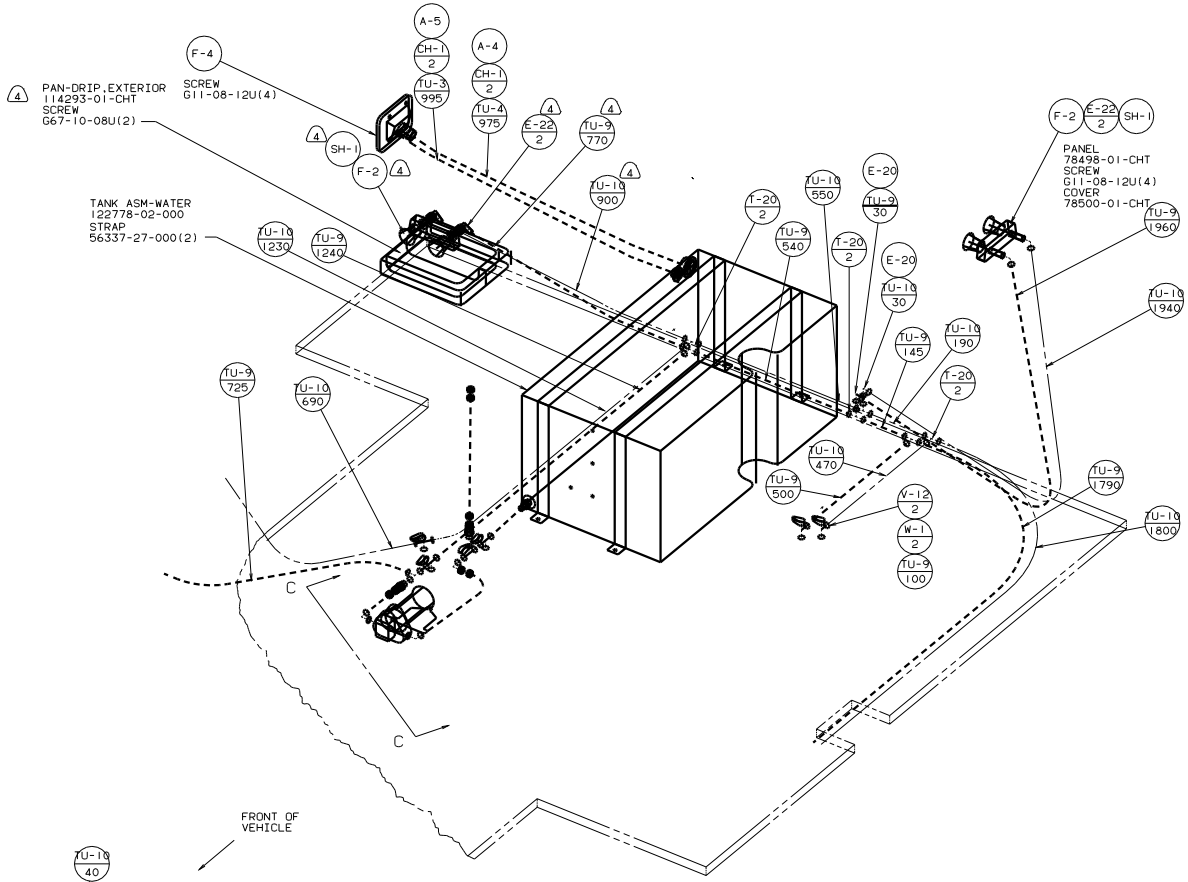

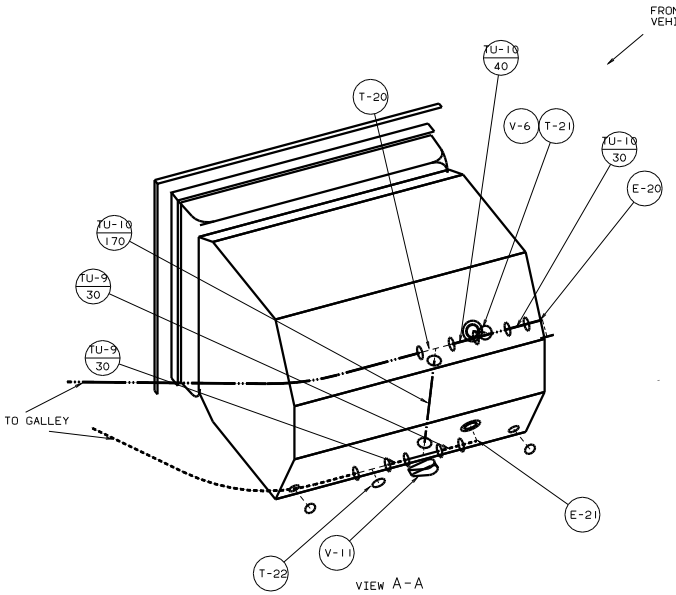

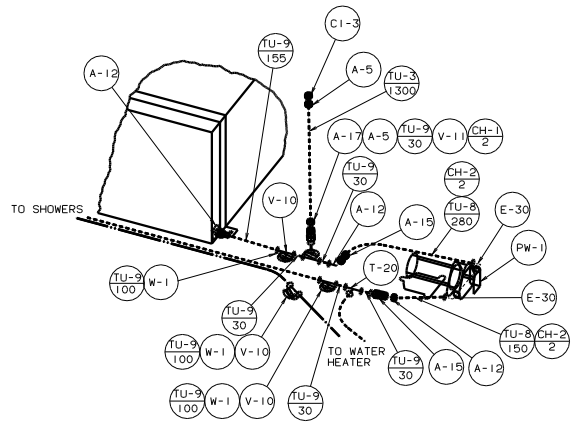

98 324WD

TITLE: WATER SYSTEM INSTL
DO NOT SCALE DRAWING
SHEET 2 OF 2
SIZE B
DWG NO 127280

Copyright 2005 Winnebago Industries, Inc.