

VIEW B-B

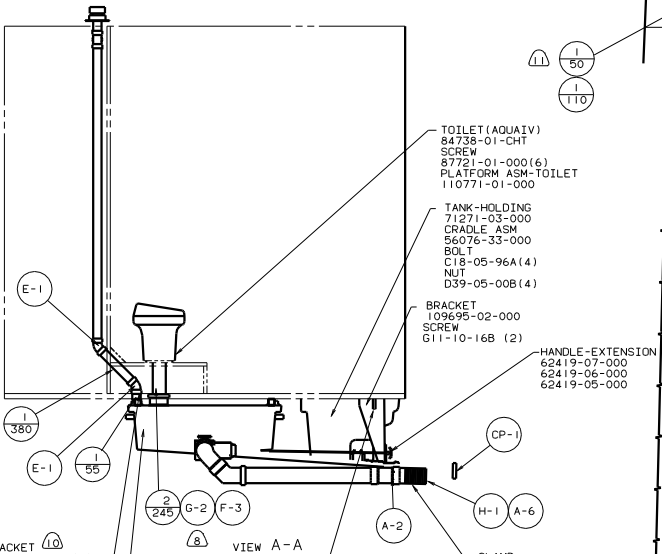

VIEW A-A

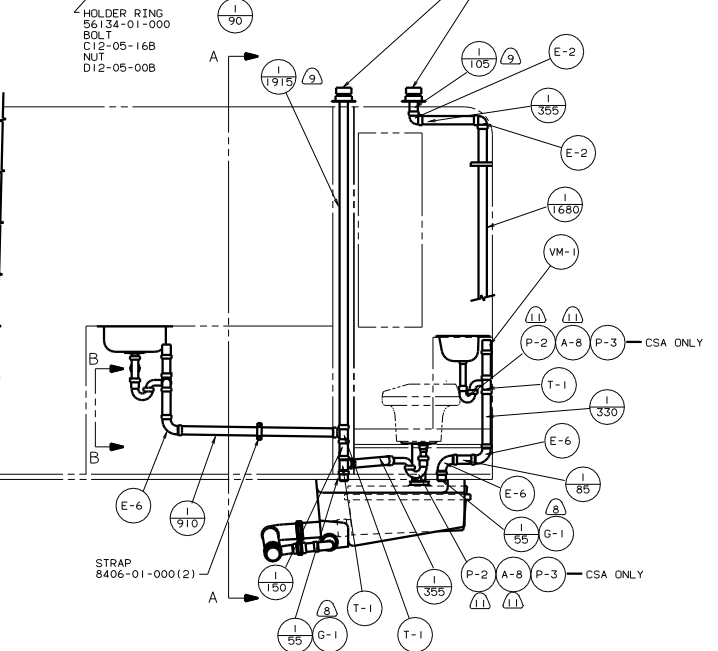
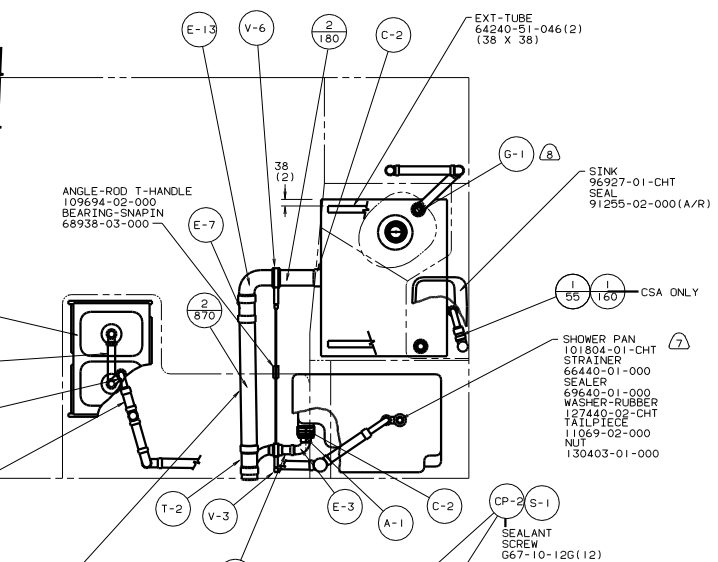

- BRACKET 10 95061-01-000(6)
  - SCREW 667-10-128(6)
  - CLAMP 62401-02-000(3)
  - TANK-HOLDING 74861-11-000
  - CRADLE ASM 56076-22-000
  - BOLT C18-05-96A(4)
  - NUT D39-05-00B(4)
  - BRACKET 109695-02-000
  - SCREW G11-10-16B (2)
  - NUT D39-05-00B(4)
  - HANDLE-EXTENSION 62419-07-000
  - 62419-06-000
  - 62419-05-000
  - CLAMP 62401-05-000
  - TOILET (AQUAVI) 84738-01-CHT
  - SCREW 87721-01-000(6)
  - PLATFORM ASM-TOILET 110771-01-000
  - TANK-HOLDING 71271-03-000
  - CRADLE ASM 56076-33-000
  - BOLT C18-05-96A(4)
  - NUT D39-05-00B(4)
  - BRACKET 109695-02-000
  - SCREW G11-10-16B (2)
  - NUT D39-05-00B(4)
  - HANDLE-EXTENSION 62419-07-000
  - 62419-06-000
  - 62419-05-000
  - CLAMP 62401-05-000
  - TOILET (AQUAVI) 84738-01-CHT
  - SCREW 87721-01-000(6)
  - PLATFORM ASM-TOILET 110771-01-000
  - TANK-HOLDING 71271-03-000
  - CRADLE ASM 56076-33-000
  - BOLT C18-05-96A(4)
  - NUT D39-05-00B(4)
  - BRACKET 109695-02-000
  - SCREW G11-10-16B (2)
  - NUT D39-05-00B(4)
  - HANDLE-EXTENSION 62419-07-000
  - 62419-06-000
  - 62419-05-000
  - CLAMP 62401-05-000
1. SLOPE OF HORIZONTAL PIPING TO BE 6 PER 305 MM.
  2. SLOPE OF TRAP ARM MUST BE 6 PER 305.
  3. ALL PIPE AND FITTINGS TO BE ASSEMBLED WITH SOLVENT 4020-01-000.
  4. ALL EXTERIOR OPENINGS AROUND PIPE TO BE SEALED WITH 110744-01-000.
  5. EXPOSED PIPE ABOVE ROOF TO BE PAINTED 37163-01-000.
  6. FOR CAN UNITS EACH HOLDING TANK SHALL HAVE A CSA APPROVAL STAMPED NEAR THE IAMPO APPROVAL.

NOTES:  
 (10) SECURE DRAIN TUBES TO FLOOR.  
 (9) VENT PIPE MUST PROJECT 51 MM MIN AND 63.5 MM MAX ABOVE ROOF FOR PROPER FIT AND FUNCTION.  
 (8) SEE DWG 61607-01-000 FOR INSTL OF GROMMET.  
 (7) SEAL ALL AROUND SHOWER WITH SILICONE 78474-01-CHT.

(11) NOT USED ON CANADIANS.

FOR DRAINAGE CALLOUTS SEE DWG NO. 116229-01-000

WINNEGAGO 97 321RB			
OF IN	DATE	UNSPECIFIED TOLERANCES ARE	MATERIAL
CHP	DATE	WHOLE DIM (R)	F 1:5
PIE	DATE	ONE-PLACE (R, J)	
D/E	DATE	TWO-PLACE (R, J)	
DATE	DATE	MIXED	
DATE	DATE	THIRD WHOLE PROJECTION	
DATE	DATE		
DRAWN BY		TITLE	
SCALE: 0:1		DRAINAGE SYSTEM INSTL	
SHEET 1 OF 1		121982	
REF: I10931 K I			

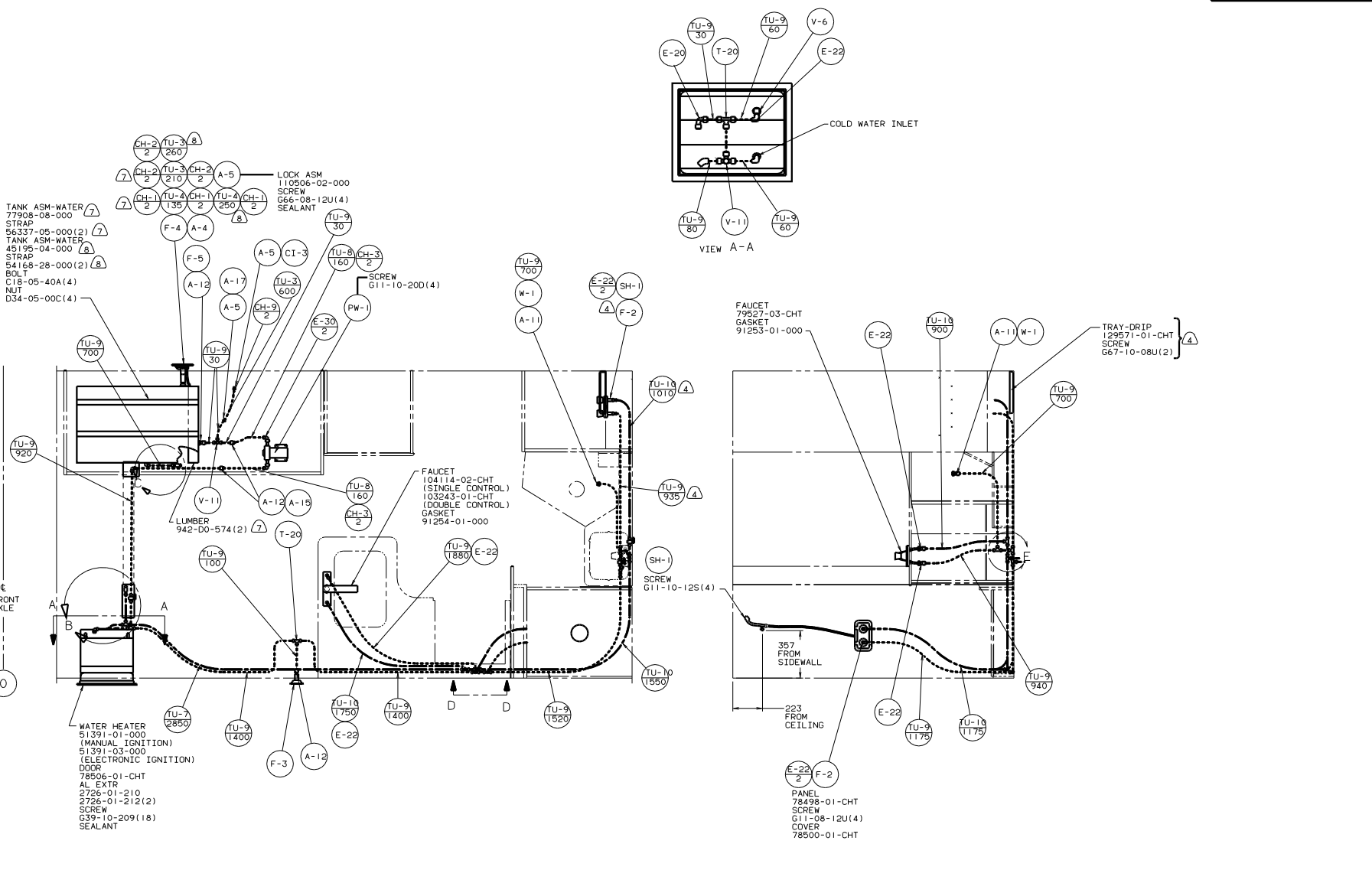

- (9) USE WITH EXTERIOR ENTERTAINMENT CENTER.
  - (8) USE WITHOUT JAPAN EXPORT PACKAGE.
  - (7) USE WITH JAPAN EXPORT PACKAGE.
  - (6) USE WITHOUT MOTOR AID.
  - (5) USE WITHOUT EXTERIOR SHOWER.
  - (4) USE WITH EXTERIOR SHOWER.
3. ALL TUBING TO BE SECURED AT 1200 INTERVALS MAXIMUM WITH CLAMP 10495-01-000 AND SCREW G67-10-12B.
2. TUBING TO BE INSTALLED WITH SUFFICIENT SLOPE TO PROVIDE DRAINAGE TO NEAREST VALVE.
1. PLASTIC FITTINGS TO BE SEALED WITH SEALANT 84456-01-000.
- NOTES:

FOR WATER CALLOUTS SEE DWG NO. 116230-01-000

LEGEND	
HOT	—————
COLD	—————

**WINNEBAGO** 97 321RB

DATE	BY	UNDESIGNED TOLERANCES ARE:	MATERIAL
DATE	DATE	WHOLE DIM (IN)	
DATE	DATE	ONE-PLACE (IN.X)	
DATE	DATE	TWO-PLACE (IN.XX)	
DATE	DATE	THREE-PLACE (IN.XXX)	
DATE	DATE	THIRD ANGLE PROJECTION	

LANO# 421RB4 TITLE: WATER SYSTEM INSTL

REV # SCALE: NONE 30 PER SCALE REDUCING

ALL DIMENSIONS ARE IN MILLIMETERS SHEET 1 OF 2 TYP 1:6 NO 124370

REF: 114836

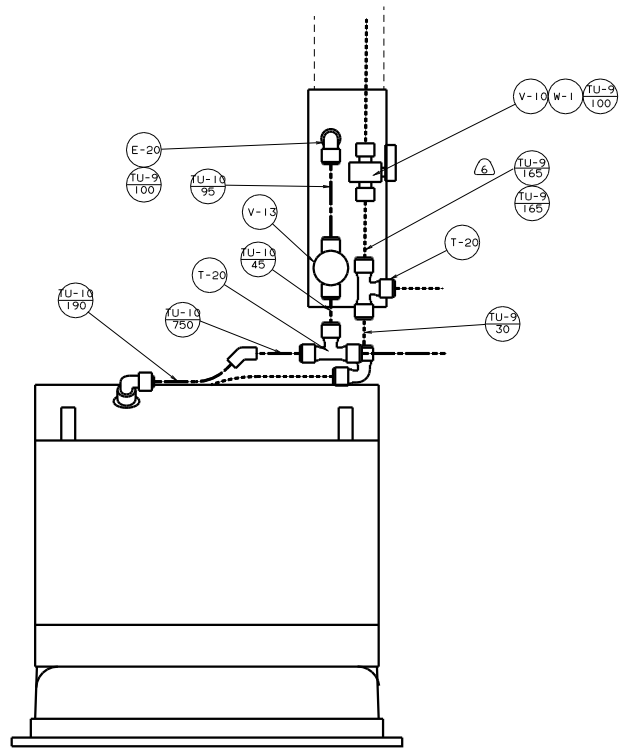

DETAIL B

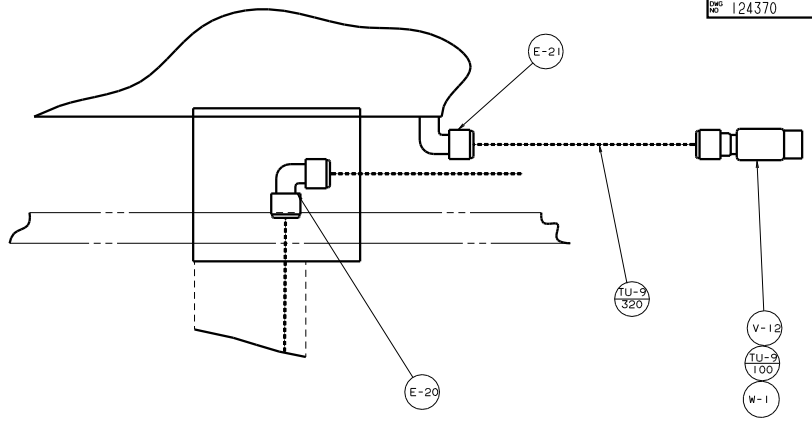

DETAIL C

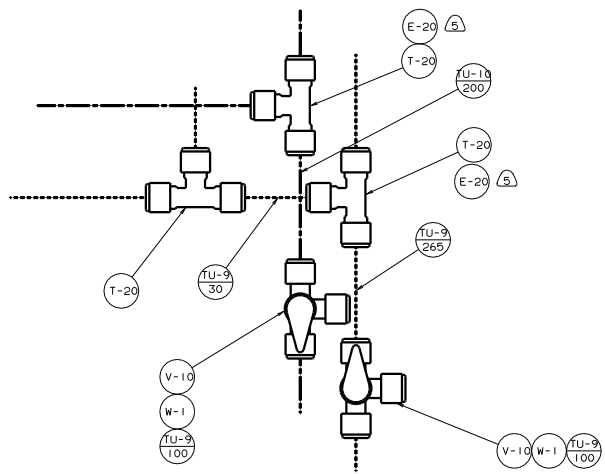

DETAIL E

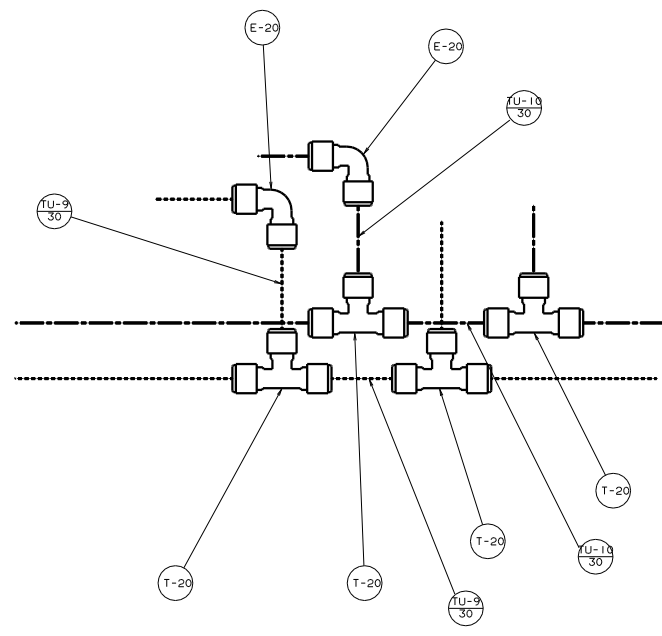

VIEW D-D

97 321RB

TITLE: WATER SYSTEM INSTL	
NO. OF SHEETS: 2	SHEET NO. 2
DATE: 1.6	DWG. NO. 124370