



DANGER

Danger of electrical shock, burns or death. Always remove all power sources before attempting any repair, service or diagnostic work. Power can be present from shore power, generator, inverter or battery. All power sources must be disabled and secured before performing any service.



CAUTION

If you lack the skills, tools or equipment to perform diagnostic or repair work leave such work to an authorized Winnebago Industries dealer or other qualified shop.

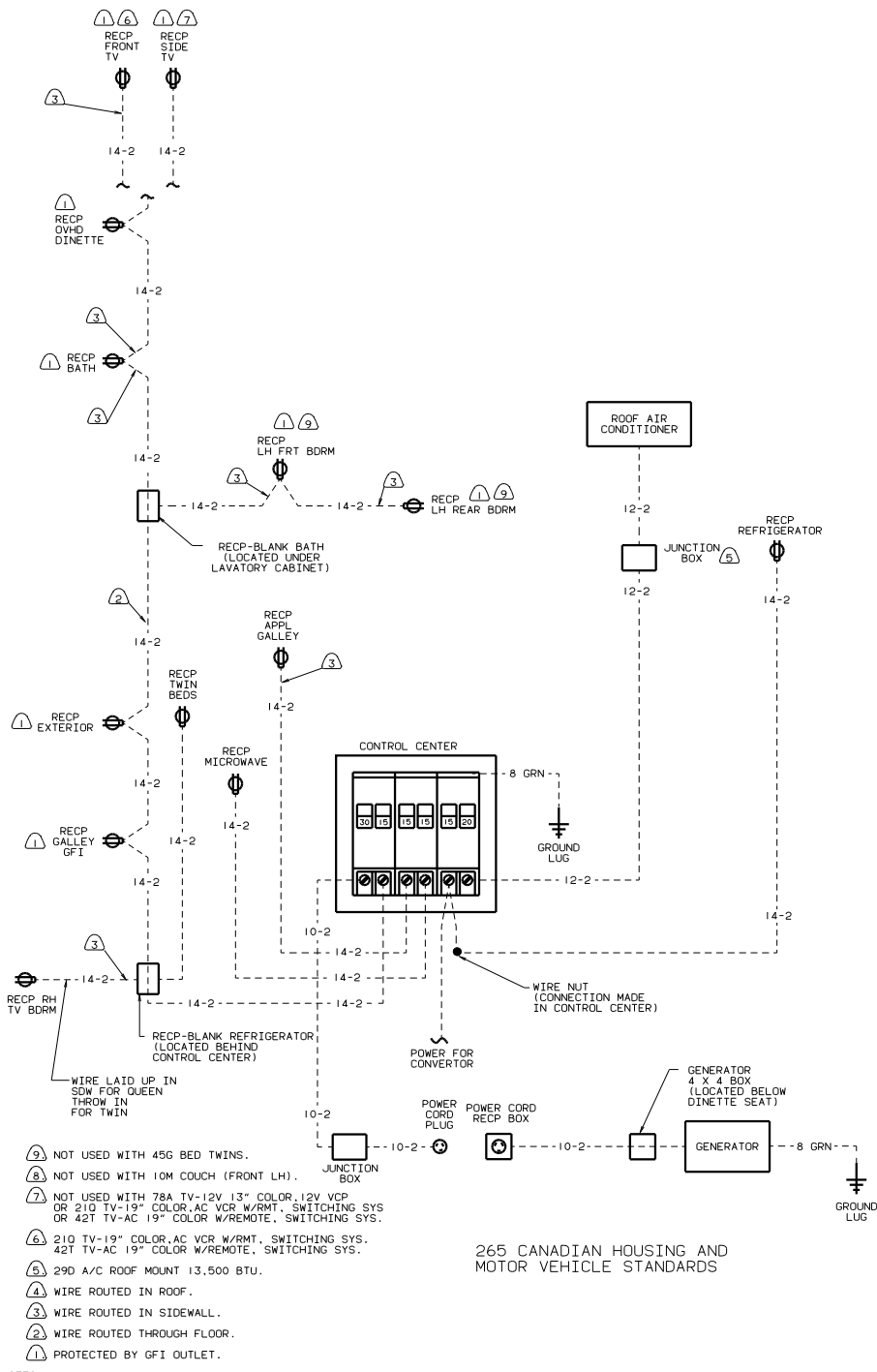

265 CANADIAN HOUSING AND MOTOR VEHICLE STANDARDS

- ⑨ NOT USED WITH 45G BED TWINS.
- ⑧ NOT USED WITH 10M COUCH (FRONT LH).
- ⑦ NOT USED WITH 78A TV-12V 13" COLOR, 12V VCP OR 210 TV-19" COLOR, AC VCR W/RMT. SWITCHING SYS OR 42T TV-AC 19" COLOR W/REMOTE. SWITCHING SYS.
- ⑥ 210 TV-19" COLOR, AC VCR W/RMT. SWITCHING SYS. 42T TV-AC 19" COLOR W/REMOTE. SWITCHING SYS.
- ⑤ 29D A/C ROOF MOUNT 13,500 BTU.
- ④ WIRE ROUTED IN ROOF.
- ③ WIRE ROUTED IN SIDEWALL.
- ② WIRE ROUTED THROUGH FLOOR.
- ① PROTECTED BY GFI OUTLET.

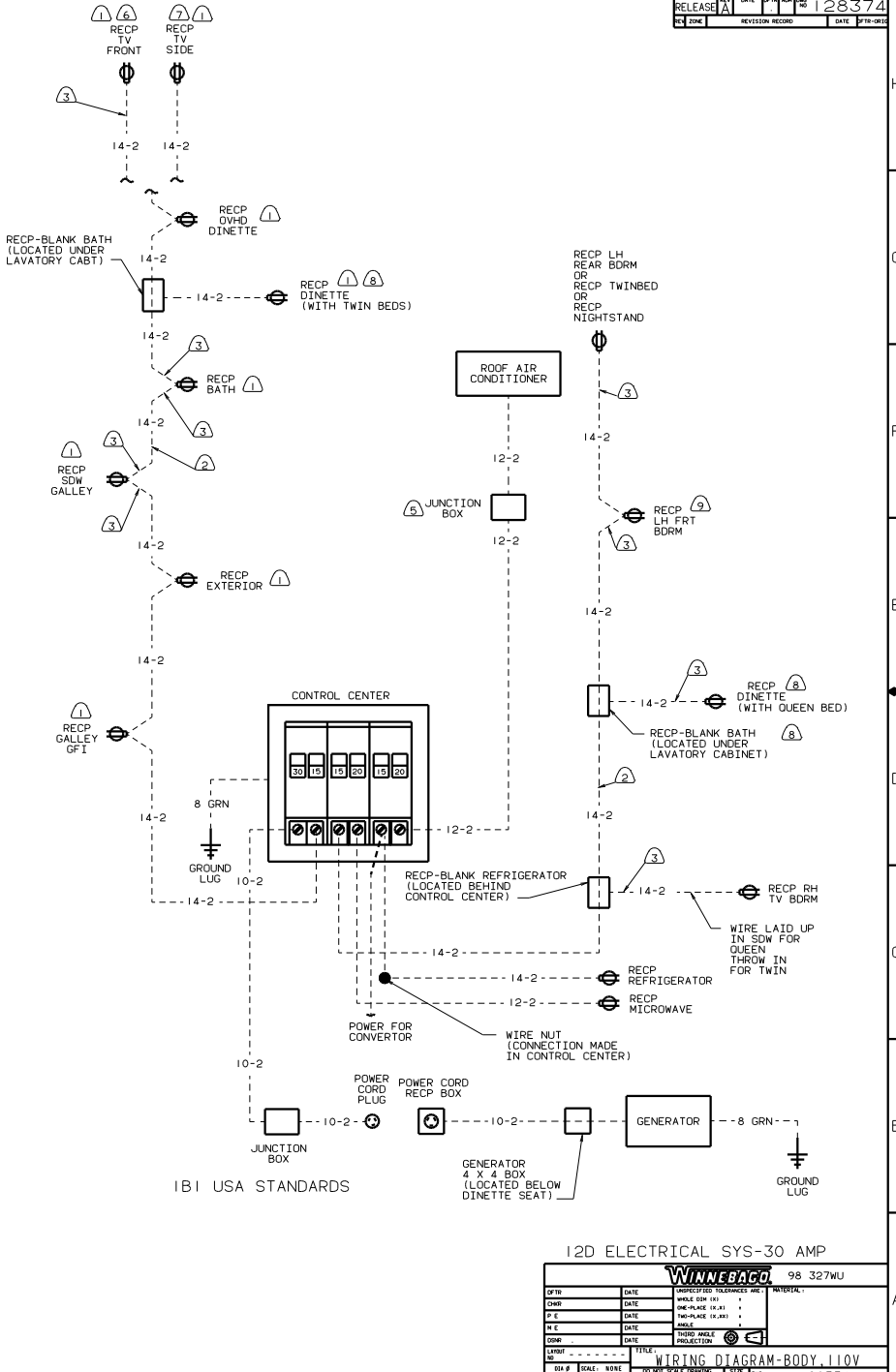

IBI USA STANDARDS

12D ELECTRICAL SYS-30 AMP

WINNEBAGO		98 327IU
OF IN	DATE	UNSPECIFIED TOLERANCES ARE:
CHP	DATE	FR. DIM. (1:1)
DR	DATE	FR. DIM. (1:1)
PL	DATE	FR. DIM. (1:1)
CON	DATE	FR. DIM. (1:1)
PROD	DATE	FR. DIM. (1:1)
ASSEMBLY	DATE	FR. DIM. (1:1)
SHIP	DATE	FR. DIM. (1:1)
INSTALL	DATE	FR. DIM. (1:1)
OPERATE	DATE	FR. DIM. (1:1)
DISPOSE	DATE	FR. DIM. (1:1)
TITLE: WIRING DIAGRAM-BODY 110V		
SHEET 1 OF 1		
128374		