

SINK
 110654-01-000 (US/CAN)
 RETAINER
 105497-01-000 (2)
 105497-02-000 (4)
 SCREW
 G67-06-100 (22)
 STRAINER W/BASKET
 92303-01-000 (2)
 SEALER
 69640-01-000

BRACKET
 112876-03-CHT
 SCREW
 G39-10-120 (3)

SHOWER INSTL-ENCLOSURE
 110539-01-000
 DRAIN
 120981-01-CHT (US)
 STRAINER
 65729-01-000 (CAN)
 NUT-SLIP
 66436-01-000
 WASHER
 69735-01-000
 TAILPIECE
 11069-02-000

BRACKET
 94756-01-CHT (2)
 SCREW
 G39-10-120 (6)

TANK-HOLDING
 121386-02-000
 PLATFORM ASM-HOLDING TANK
 105193-15-XXX
 105193-14-XXX

SINK-LAVATORY
 105921-01-CHT
 SEALER
 69640-01-000
 STRAINER
 106116-01-CHT

TANK-HOLDING
 121385-02-000
 PLATFORM ASM-HOLDING TANK
 105193-12-XXX
 105193-13-XXX

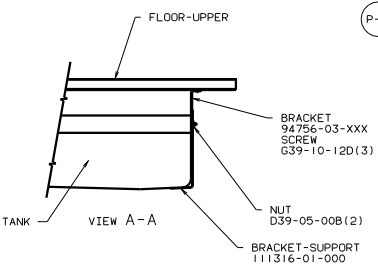
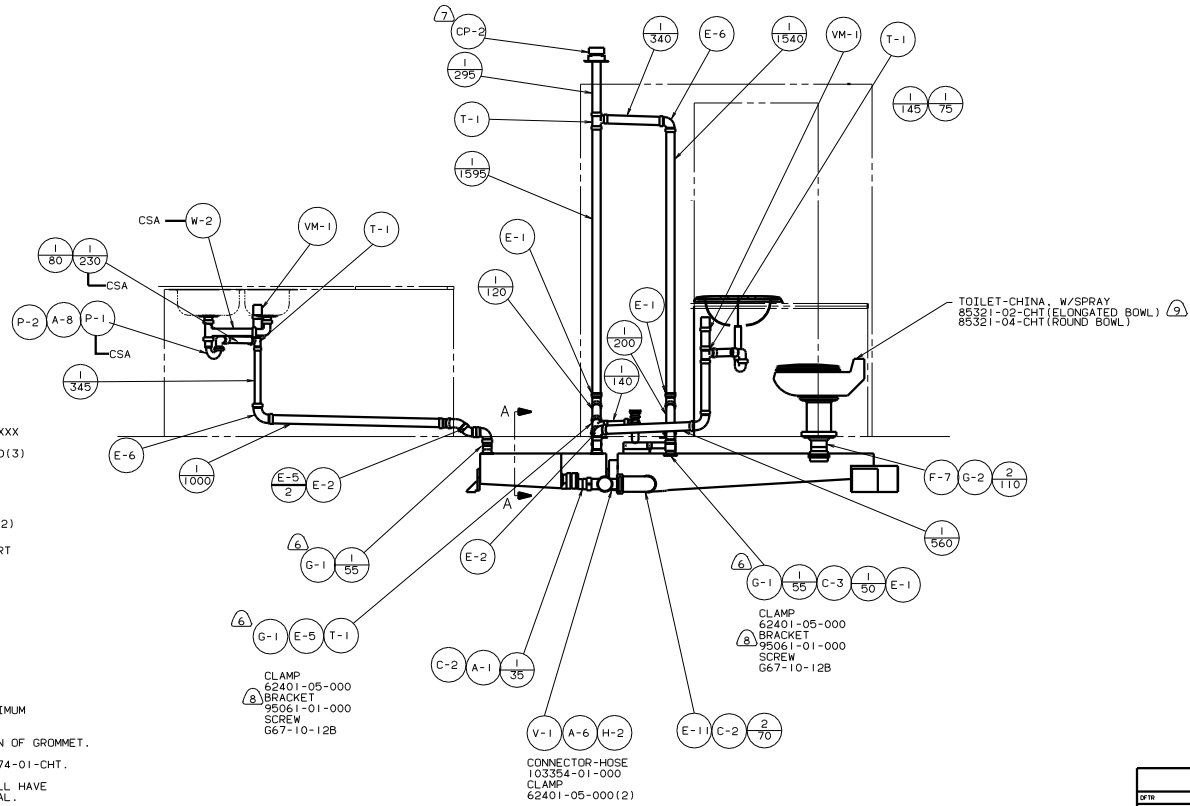
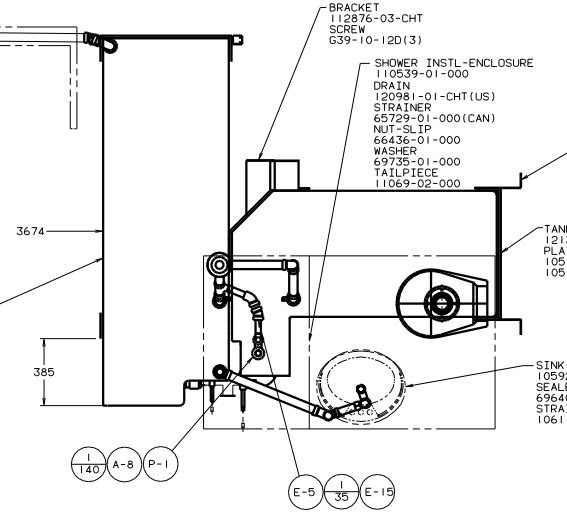
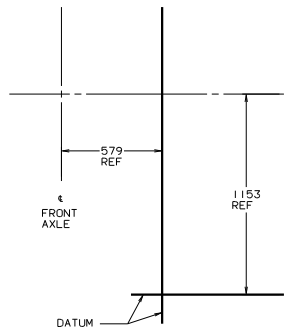

- ⑨ ONLY AVAILABLE ON OSHKOSH CHASSIS.
- ⑧ SECURE VENT TUBES TO FLOOR.
- ⑦ VENT PIPE MUST BE PROJECTED 51 TO 64 MAXIMUM ABOVE ROOF FOR PROPER FIT AND FUNCTION.
- ⑥ SEE DRAWING 61607-01-000 FOR INSTALLATION OF GROMMET.
- 5. SEAL ALL AROUND SHOWER WITH SILICONE 78474-01-CHT.
- 4. FOR CANADIAN UNITS EACH HOLDING TANK SHALL HAVE A CSA APPROVAL STAMPED NEAR IAPMO APPROVAL.
- 3. ALL PIPE AND FITTINGS TO BE ASSEMBLED WITH SOLVENT 4020-01-000.
- 2. SLOPE OF TRAP MUST BE 6 PER 300 MINIMUM.
- 1. SLOPE OF HORIZONTAL PIPING TO BE 6 PER 300 MINIMUM.

CLAMP
 62401-05-000
 BRACKET
 95061-01-000
 SCREW
 G67-10-12B

CLAMP
 62401-05-000
 BRACKET
 95061-01-000
 SCREW
 G67-10-12B

CONNECTOR-HOSE
 103354-01-000
 CLAMP
 62401-05-000 (2)

FOR DRAINAGE CALLOUTS SEE DWG NO. 116229-01-000

WINNEBAGO		96 MK34RD	
OF IT	DATE	UNDESIGNED TOLERANCES ARE:	MATERIAL
CHP	DATE	WHOLE DIM (IN)	
PIE	DATE	ONE-PLACE (IN.XX)	
D/E	DATE	TWO-PLACE (IN.XXX)	
CON	DATE	MIXED	
DATE	DATE	THIRD WHOLE	
DATE	DATE	PROJECTOR	
LAYOUT NO. MK34RD	TITLE: DRAINAGE SYSTEM INSTL	SCALE: NONE	NO. OF SHEETS: 2
SHEET 1 OF 2	DATE: 119516	BY: J.E.	NO. 119516

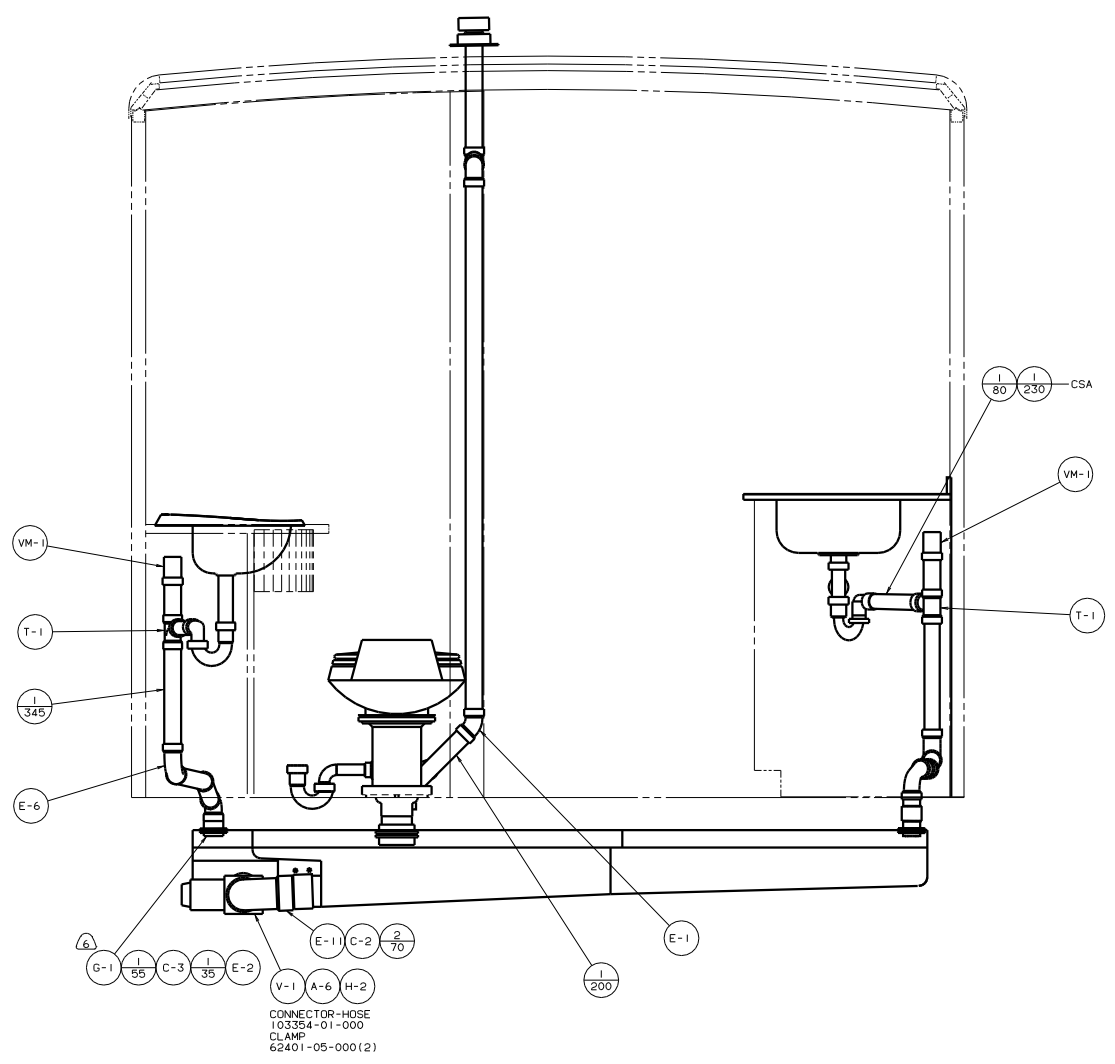

VIEW B-B

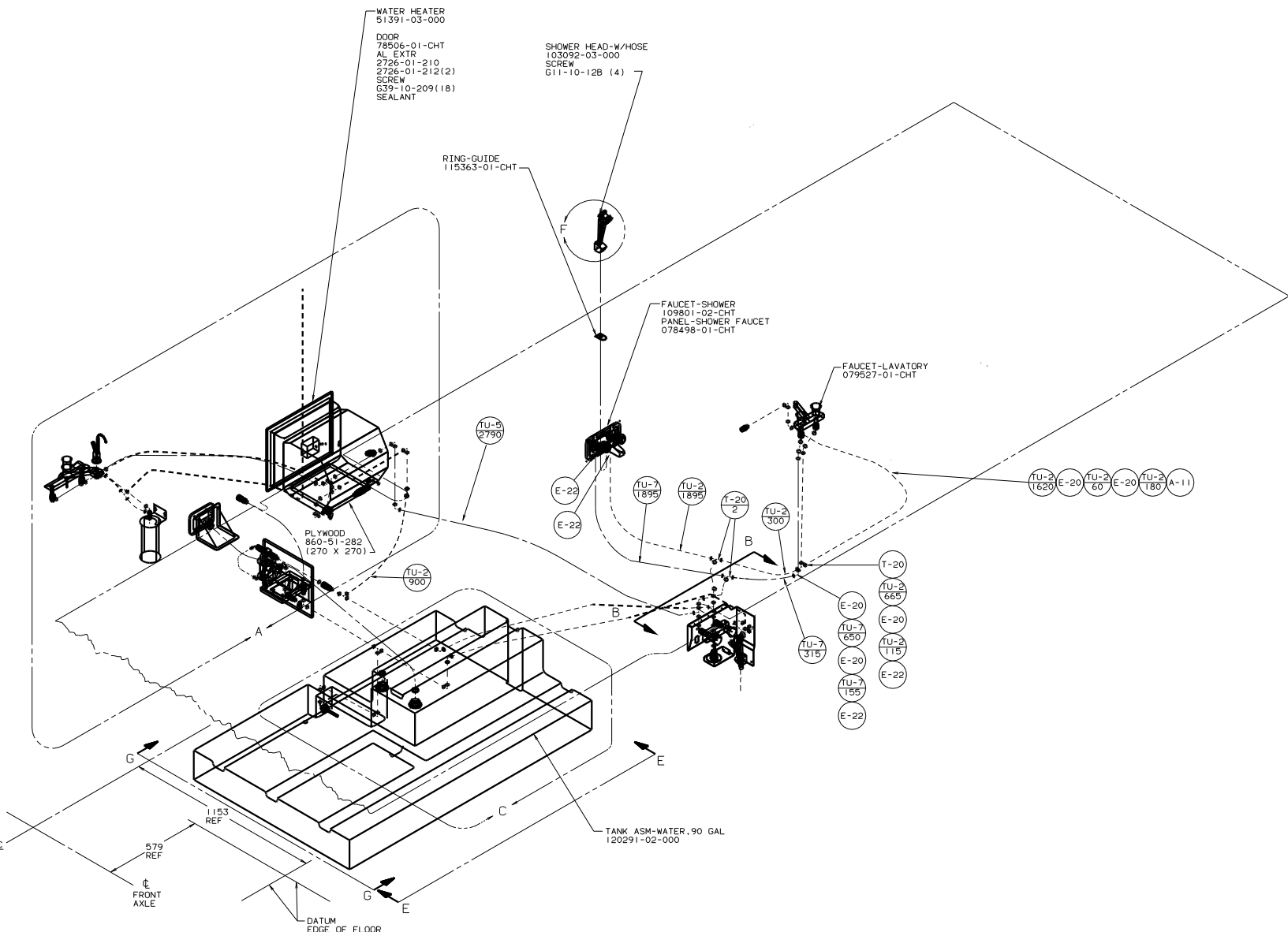

- (3) USE WITHOUT ICE MAKER.
 (4) USE WITH ICE MAKER.
 3. ALL TUBING TO BE SECURED AT 1200 INTERVALS MAXIMUM WITH CLAMP 10495-01-000 OR CLIP 91951-01-000 AND SCREW G67-10-12B.
 2. TUBING TO BE INSTALLED WITH SUFFICIENT SLOPE TO PROVIDE DRAINAGE TO NEAREST VALVE.
 1. PLASTIC FITTINGS TO BE SEALED WITH SEALANT 84456-01-000.

FOR WATER CALLOUTS SEE DWG NO. 116230-01-000

LEGEND	
HOT	*****
COLD	*****

WINNEBAGO 97 M34R0, PUSH

DATE	UNSPECIFIED TOLERANCES ARE:	MATERIAL
DATE	ONE-PLACE (R.A1)	
DATE	TWO-PLACE (R.A0)	
DATE	THREE-PLACE (R.A0)	
DATE	INDUSTRY PRACTICE	

LAYOUT NO. MK34R0 TITLE: WATER SYSTEM INSTL
 SHEET 1 OF 4 REF: 121037 E I 123608

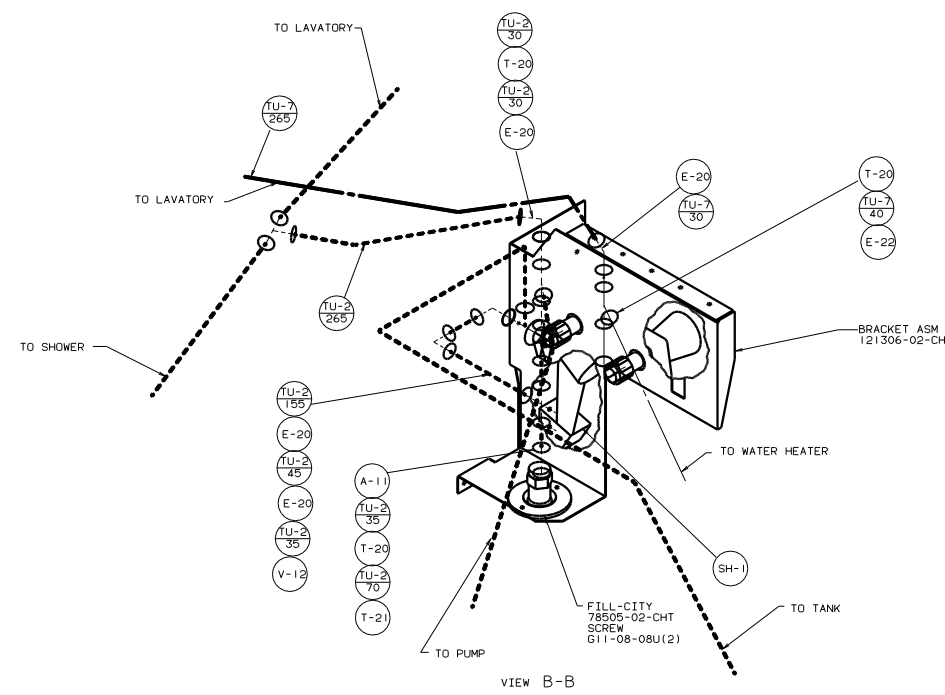
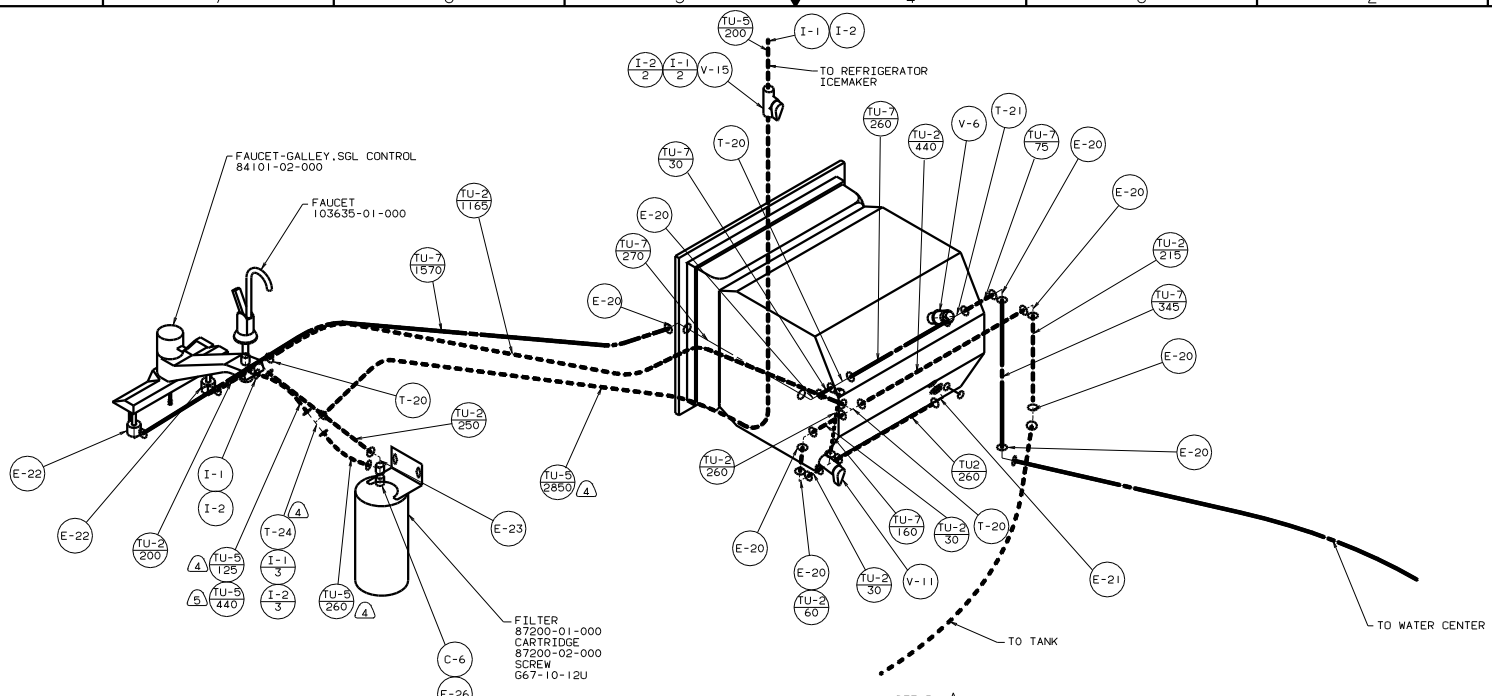

97 M34R0.PUSH

TITLE		123608	
NO	DATE	BY	CHK
1			
SHEET 2 OF 4		123608	

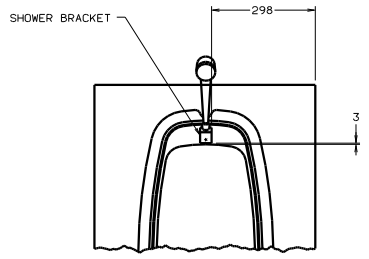
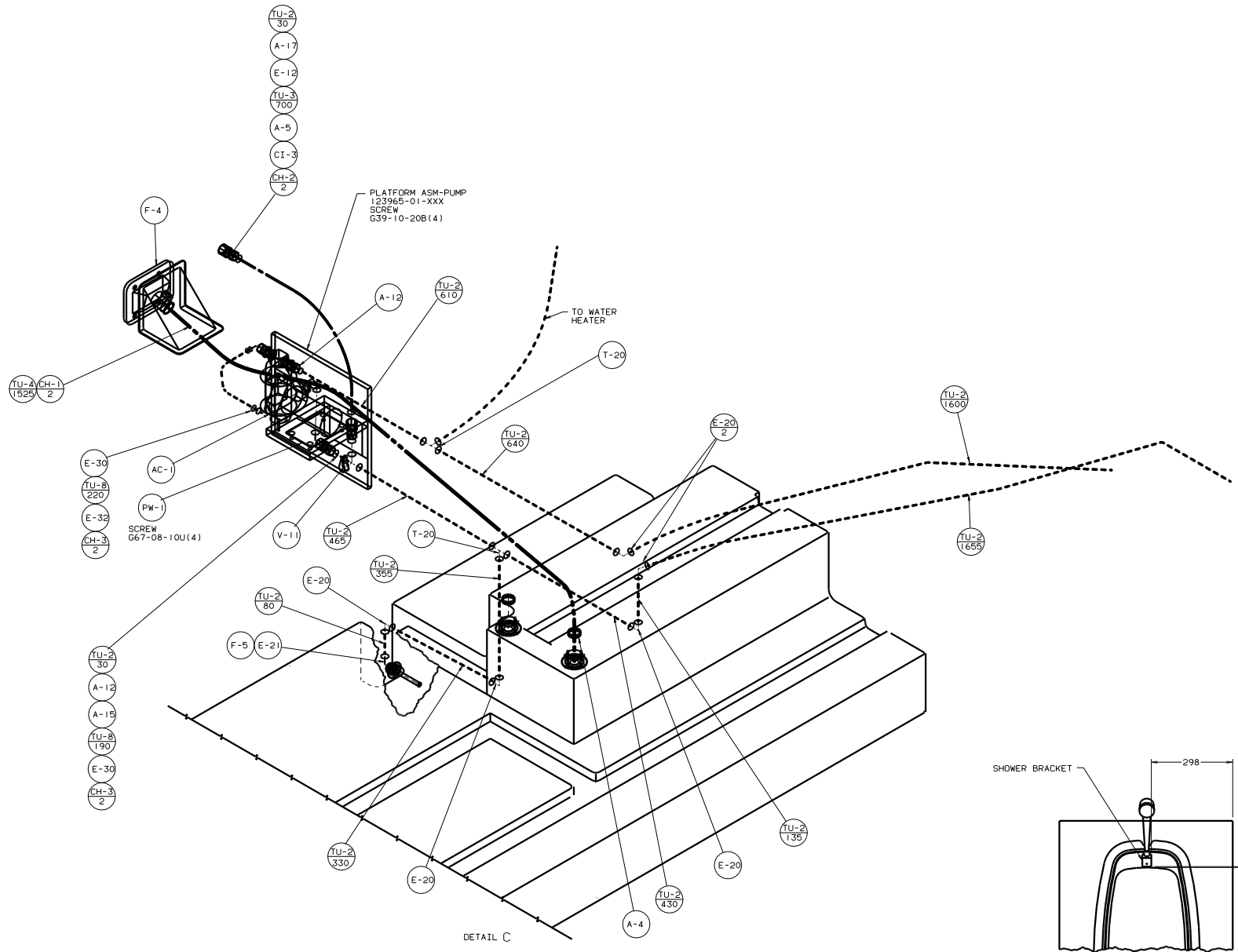

DETAIL F

97 M34RQ,PUSH

TITLE: WATER SYSTEM INSTL	
NO. OF SHEETS: 4	SHEET NO. 3
DATE: 1/16	123608

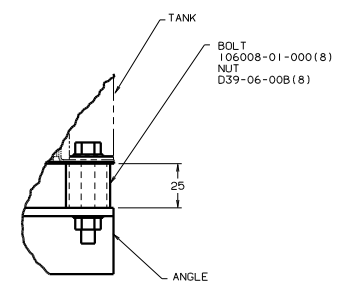
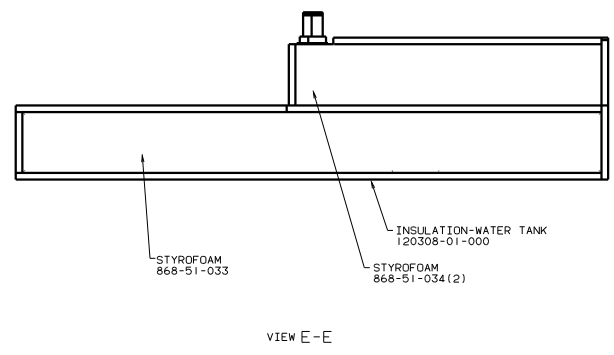
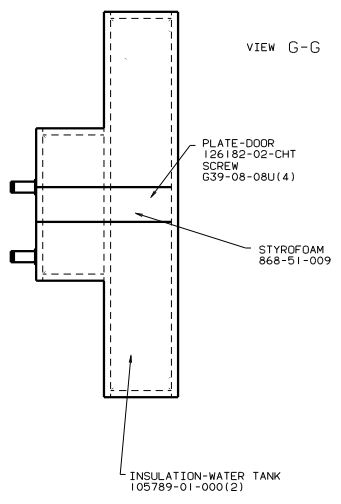
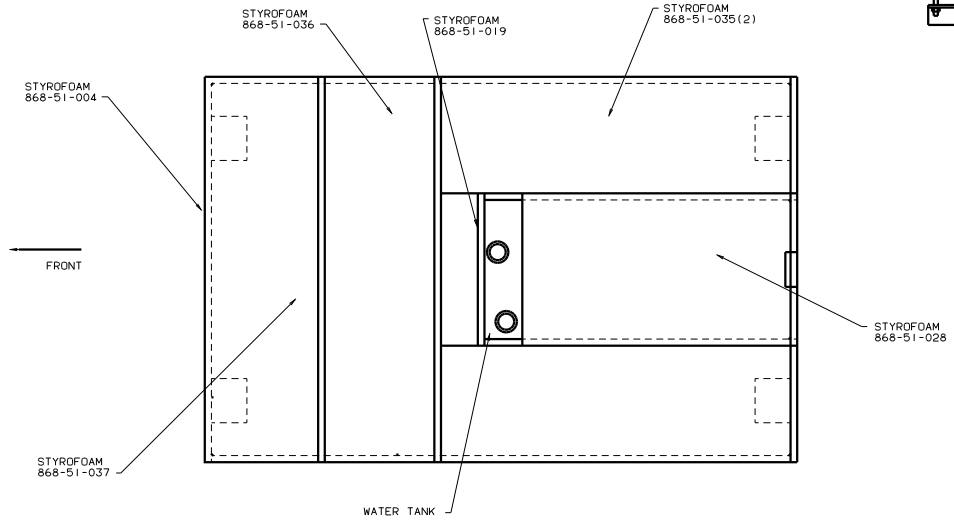
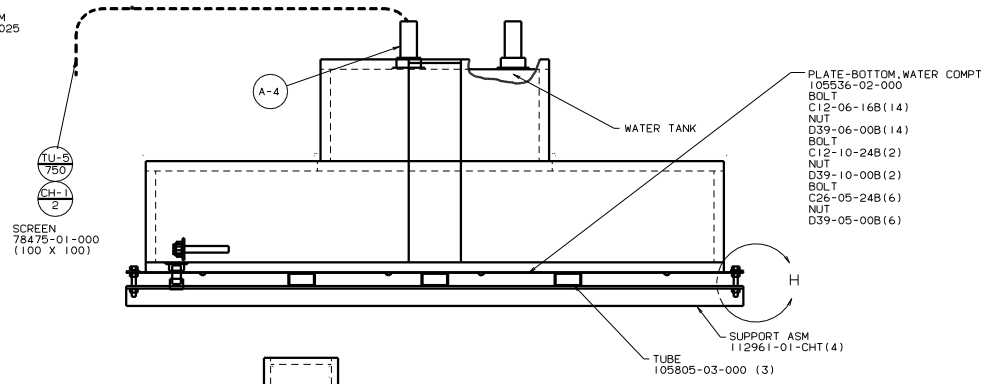
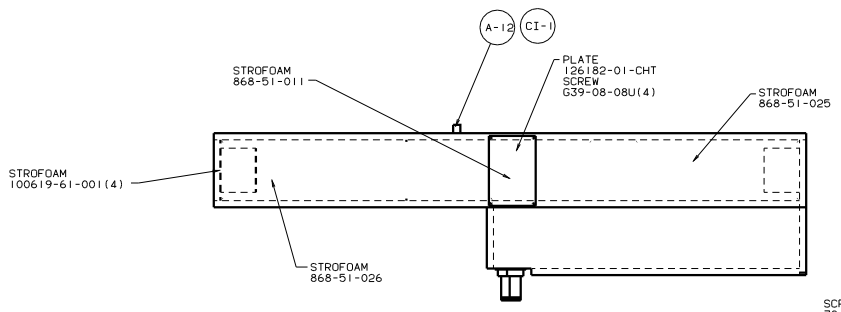

97 M34RQ,PUSH

TITLE: WATER SYSTEM INSTL	
NO. OF SHEETS: 4	SHEET 4 OF 4
REV. NO.	1
DATE	123608