

- (9) NOT USED ON CANADIAN UNITS.
- (8) VENT PIPE MUST PROJECT 51 MIN TO 64 MAX ABOVE ROOF FOR PROPER FIT AND FUNCTION.
- (7) SEE DWG 61607-01-000 FOR INSTL OF GROMMET.
- (6) SEAL ALL AROUND SHOWER PAN WITH SILICONE 78474-01-CHT.
- 5. FOR CANADIAN UNITS EACH HOLDING TANK SHALL HAVE A CSA APPROVAL STAMPED NEAR THE IAPMO APPROVAL.
- 4. ALL EXTERIOR OPENINGS AROUND PIPE TO BE SEALED WITH 69637-01-000.
- 3. ALL PIPE AND FITTINGS TO BE ASSEMBLED WITH SOLVENT 4020-01-000.
- 2. SLOPE OF TRAP MUST BE 6 PER 300 MINIMUM.
- 1. SLOPE OF HORIZONTAL PIPING TO BE 6 PER 300 MINIMUM.

(X-X) FOR DRAINAGE CALLOUTS SEE DWG NO. 116229-01-000

<b>WINNEBAGO</b> 97 F31RO OF TR DATE UNDESIGNED TOLERANCES ARE MATERIAL CHD DATE ONE-PLACE (1X, 11) P/E DATE TWO-PLACE (1X, 2X) D/E DATE MISC. CORR DATE THIRD WHOLE PRODUCTION		REF: 111240 H 1	
		SHEET 1 OF 1 121939	

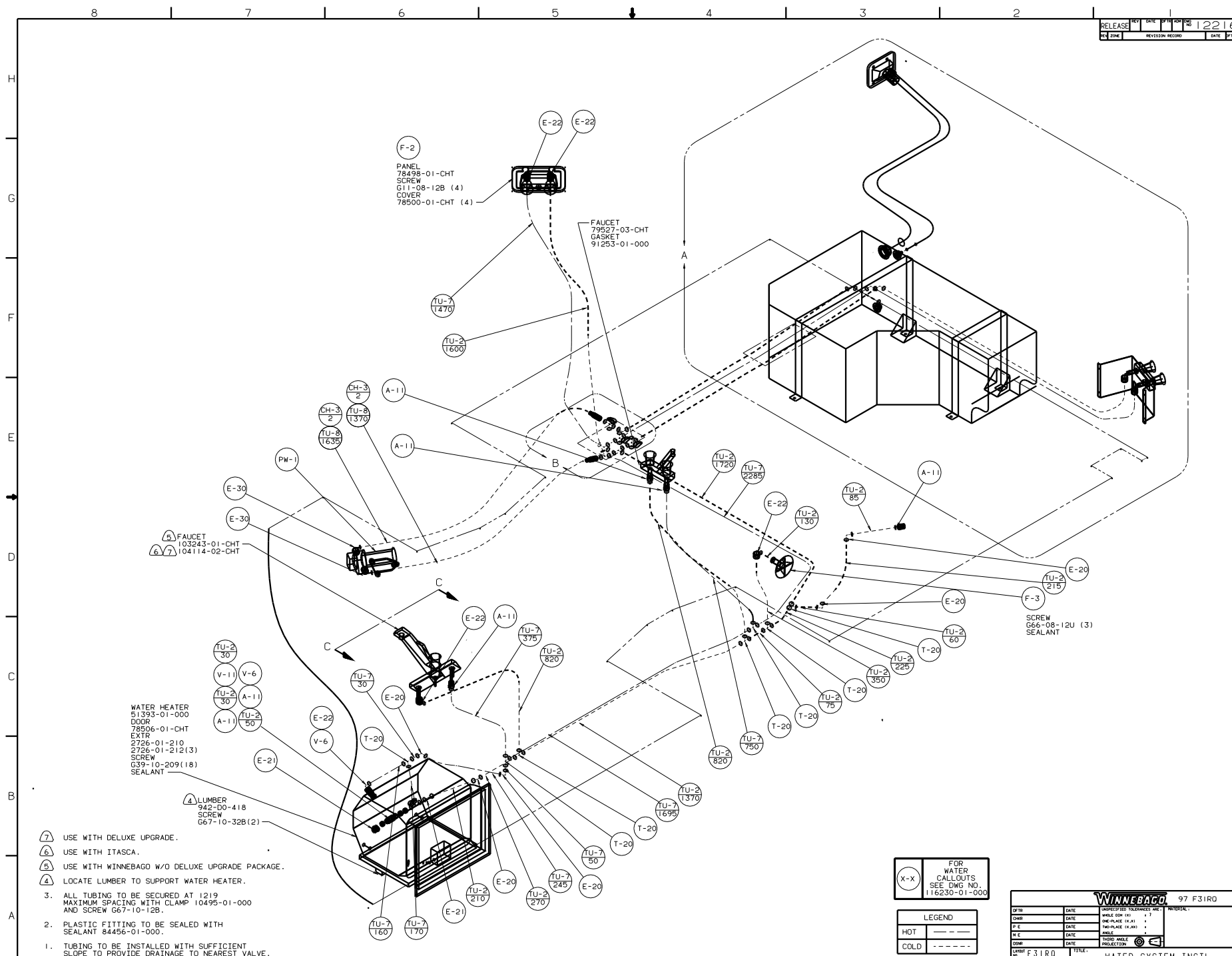

- 7 USE WITH DELUXE UPGRADE.
  - 6 USE WITH ITASCA.
  - 5 USE WITH WINNEBAGO W/O DELUXE UPGRADE PACKAGE.
  - 4 LOCATE LUMBER TO SUPPORT WATER HEATER.
3. ALL TUBING TO BE SECURED AT 1219 MAXIMUM SPACING WITH CLAMP 10495-01-000 AND SCREW G67-10-12B.
  2. PLASTIC FITTING TO BE SEALED WITH SEALANT 84456-01-000.
  1. TUBING TO BE INSTALLED WITH SUFFICIENT SLOPE TO PROVIDE DRAINAGE TO NEAREST VALVE.

FOR WATER CALLOUTS SEE DWG NO. 116230-01-000

LEGEND	
HOT	-----
COLD	-----

**WINNEBAGO** 97 F31RD

DATE	DATE	DATE	DATE
DATE	DATE	DATE	DATE
DATE	DATE	DATE	DATE
DATE	DATE	DATE	DATE

97 F31RD WATER SYSTEM INSTL

ALL DIMENSIONS ARE IN MILLIMETERS

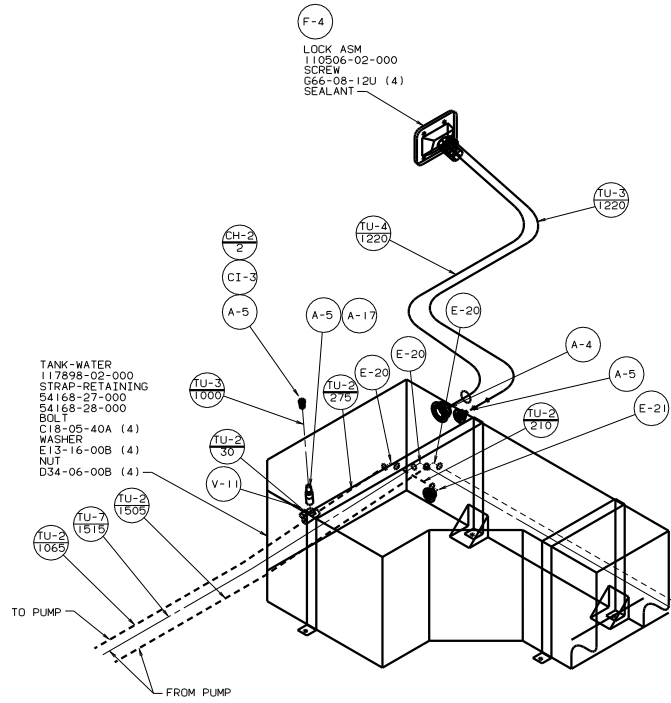

DETAIL A (QUEEN BED)

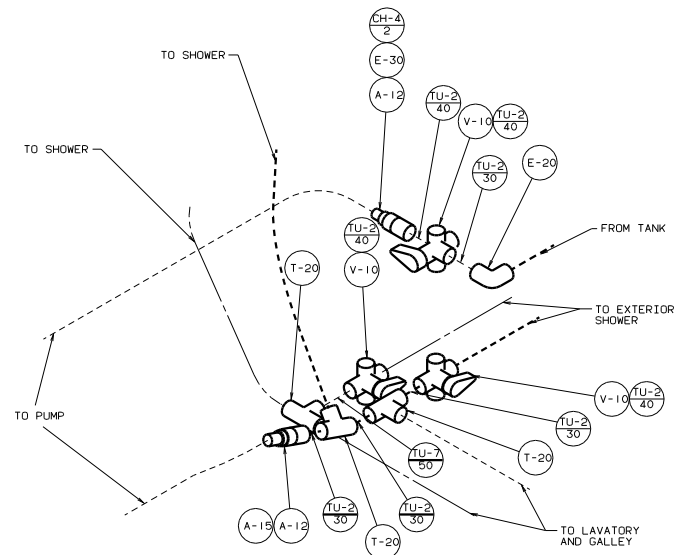

DETAIL B

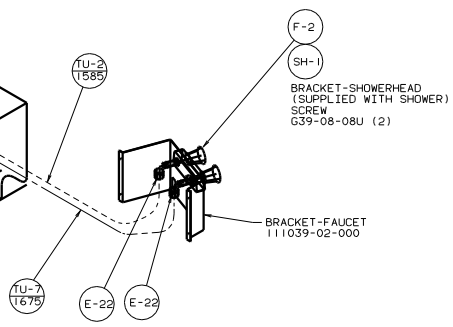

- TANK-WATER
- 121959-02-000
- STRAP-RETAINING
- 54168-27-000
- 54168-28-000
- BOLT
- C18-05040A (4)
- WASHER
- E13-16-00B (4)
- NUT
- D34-06-00B (4)

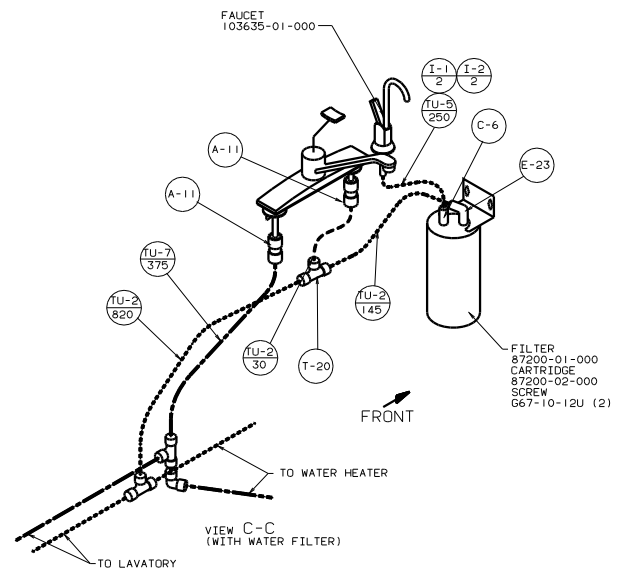
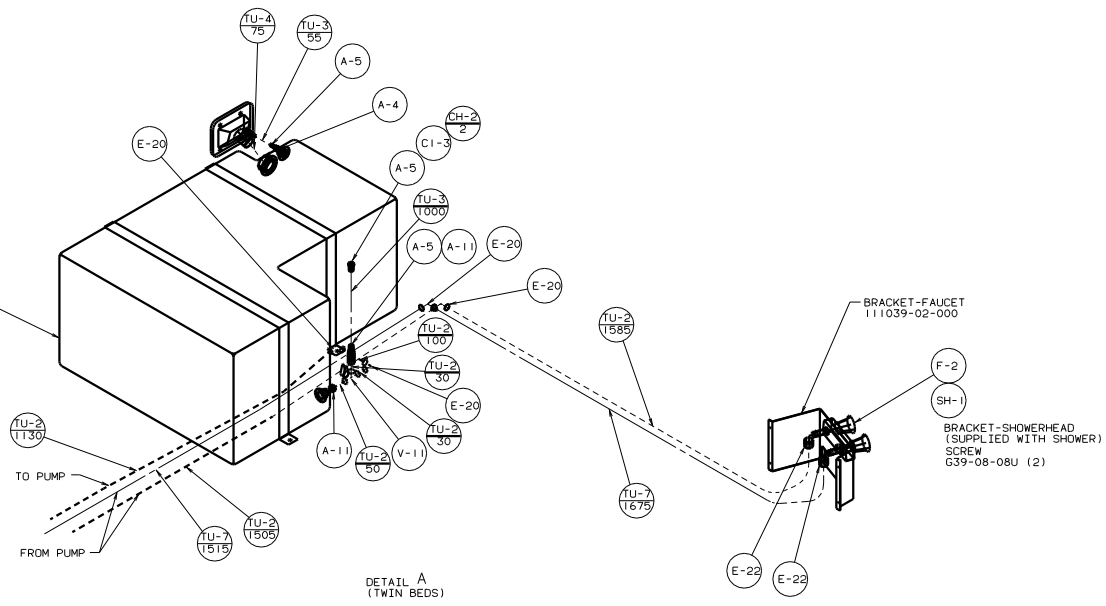

97 F31RQ	
TITLE: WATER SYSTEM INSTL	
NO. OF SHEETS	TOTAL SHEETS
SHEET 3 OF 3	16
122166	