

97 F30RQ

TITLE: DRAINAGE SYSTEM INSTL	
DATE: 11/11/05	REV: 1
SHEET: 2 of 2	DWG NO: 122103

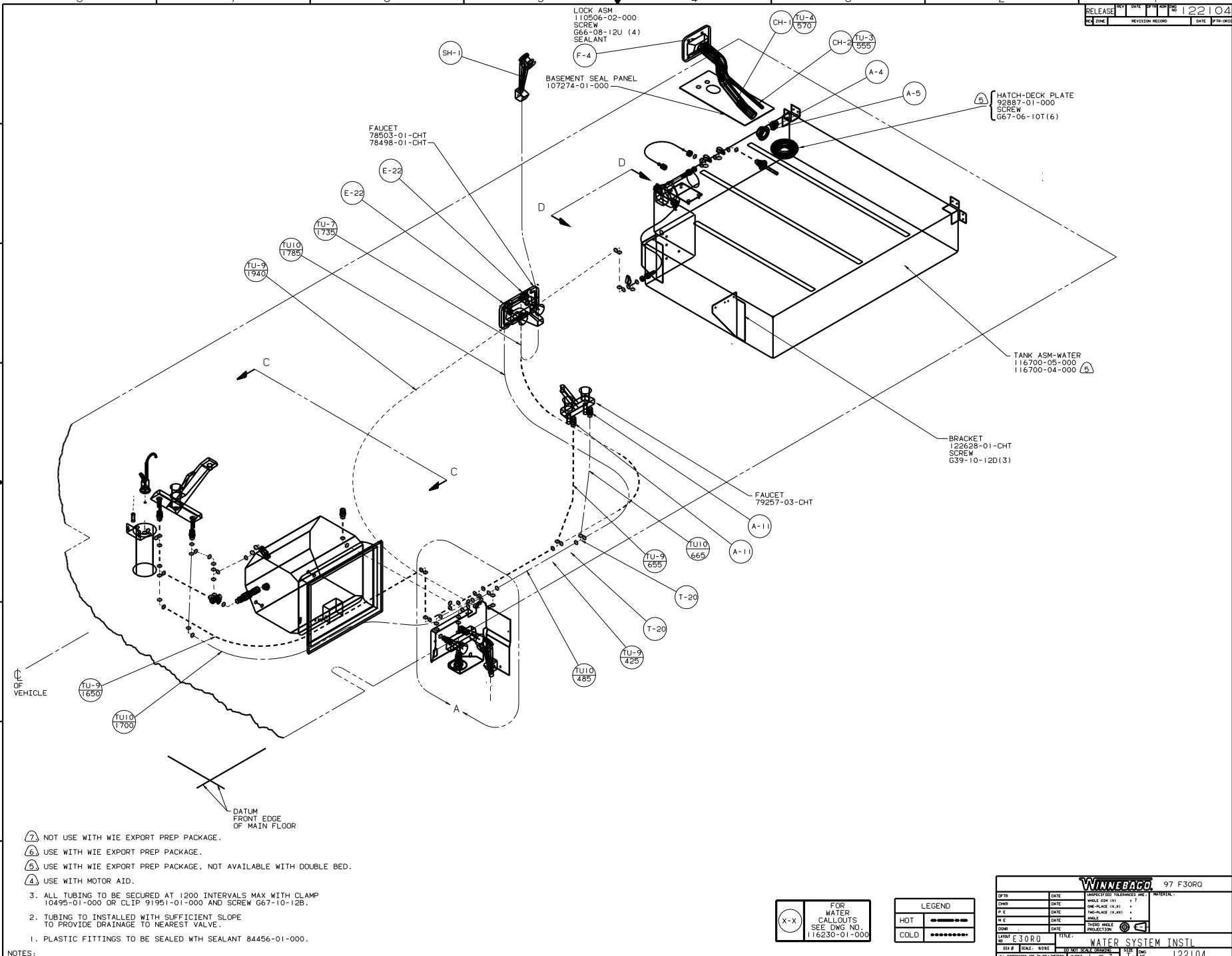

- NOTES:
- 1. PLASTIC FITTINGS TO BE SEALED WITH SEALANT 84456-01-000.
 - 2. TUBING TO BE INSTALLED WITH SUFFICIENT SLOPE TO PROVIDE DRAINAGE TO NEAREST VALVE.
 - 3. ALL TUBING TO BE SECURED AT 1200 INTERVALS MAX WITH CLAMP 10495-01-000 OR CLIP 91951-01-000 AND SCREW 667-10-12B.
- (A) NOT USE WITH WIE EXPORT PREP PACKAGE.
 (B) USE WITH WIE EXPORT PREP PACKAGE.
 (C) USE WITH WIE EXPORT PREP PACKAGE, NOT AVAILABLE WITH DOUBLE BED.
 (D) USE WITH MOTOR AID.

FOR WATER CALLOUTS SEE DWG NO. 116230-01-000

LEGEND	
HOT	—————
COLD	—————

WINNEBAGO		97 F30RD
OF 111	DATE	UNSPECIFIED TOLERANCES ARE:
CHP	DATE	WHOLE DIM (IN) .1
DATE	DATE	ONE-PLACE (IN) .01
DATE	DATE	TWO-PLACE (IN) .001
DATE	DATE	THIRD-PLACE (IN) .0005
DATE	DATE	FOURTH-PLACE (IN) .0001
DATE	DATE	FIFTH-PLACE (IN) .00005
DATE	DATE	SIXTH-PLACE (IN) .00001
DATE	DATE	SEVENTH-PLACE (IN) .000005
DATE	DATE	EIGHTH-PLACE (IN) .000001
DATE	DATE	NINTH-PLACE (IN) .0000005
DATE	DATE	TENTH-PLACE (IN) .0000001
DATE	DATE	ALL DIMENSIONS ARE IN MILLIMETERS
LAYOUT NO. E30RD	TITLE WATER SYSTEM INSTL	REF: 117566 E 1
SHEET 1 OF 3	122104	

