

SINK-SST.DOUBLE
110654-01-000
RETAINER
105497-01-000 (2)
105497-02-000 (4)
SCREW
G67-06-10U (22)
STRAINER-SINK
92303-01-000 (2)
SEALER
69640-01-000

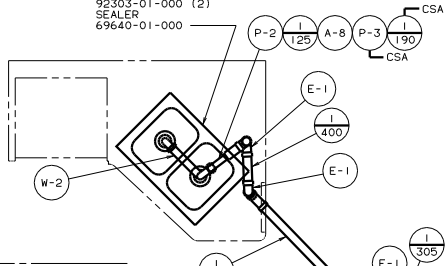

SINK-LAVATORY, RECT
96927-01-CHT

TOILET-AQUA MAGIC
84738-02-CHT

SHOWER INSTL-ENCLOSURE (7)
102834-01-000
STRAINER
66729-01-000
SEALANT
NUT
66435-01-000
WASHER
69735-01-000
TAILPIECE
11069-03-000 (US)
11069-02-000 (CAN)
NUT
66436-01-000

CSA I 225 I 190 P-1 A-8 I 50 P-2 CSA

P-2 A-8 P-1 I 260 CSA

CP-2 S-1 I 260 SEALANT G67-10-12B (6)

I 1060 T-1 I 130 E-6 I 1025 I 970 T-1 I 85 E-6 G-1 C-3 I 55

TANK-HOLDING, 30 GAL
117925-02-000
PLATFORM ASM
122992-02-000
122992-06-000

TANK-HOLDING, 35 GAL
117924-02-000

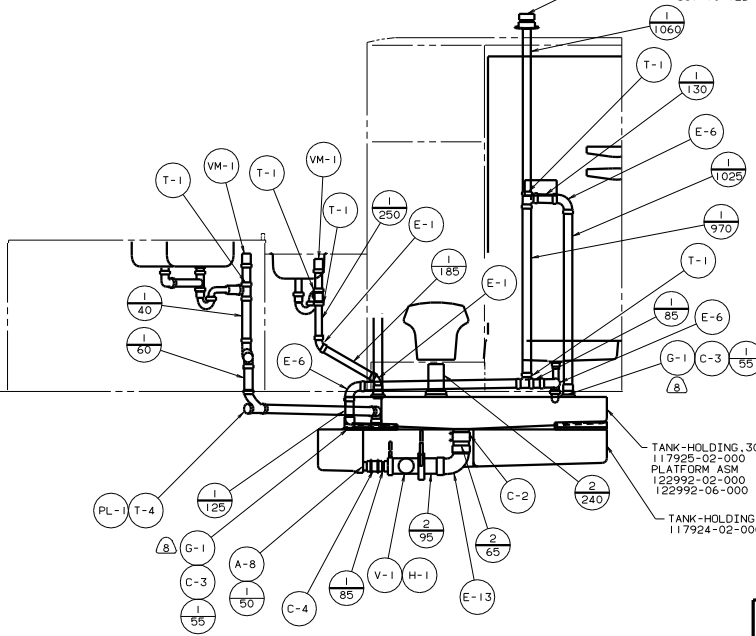

- (7) VENT PIPE MUST PROJECT 51 MM MIN AND 63.5 MM MAX ABOVE ROOF FOR PROPER FIT AND FUNCTION.
(8) SEE DWG 61607-01-000 FOR INSTL OF GROMMET.
(7) SEAL ALL AROUND SHOWER WITH SILICONE 78474-01-CHT.
6. FOR CAN UNITS EACH HOLDING TANK SHALL HAVE A CSA APPROVAL STAMPED NEAR THE JAPMO APPROVAL.
5. EXPOSED PIPE ABOVE ROOF TO BE PAINTED 37163-01-000.
4. ALL EXTERIOR OPENINGS AROUND PIPE TO BE SEALED WITH 69637-01-000.
3. ALL PIPE AND FITTINGS TO BE ASSEMBLED WITH SOLVENT 4020-01-000.
2. SLOPE OF TRAP ARM MUST BE 6 PER 305.
1. SLOPE OF HORIZONTAL PIPING TO BE 6 PER 305 MINIMUM.

NOTES:

576 REF DATUM

1176 REF

WINNEBAGO 96 F25RC

OF 10	DATE	UNDESIGNED TOLERANCES ARE:	MATERIAL
CHOP	DATE	ONE-PLACE (R.A.)	
DYE	DATE	TWO-PLACE (R.A.)	
F.F.E	DATE	MILL	
COMB	DATE	THIRD WHOLE PROJECTION	

LANR# F25RC TITLE: DRAINAGE SYSTEM INSTL
REV # SCALE: NONE TO THE SCALE SHOWN
ALL DIMENSIONS ARE IN MILLIMETERS SHEET 1 OF 1

X-X
FOR DRAINAGE CALLOUTS SEE DWG NO. 116229-01-000

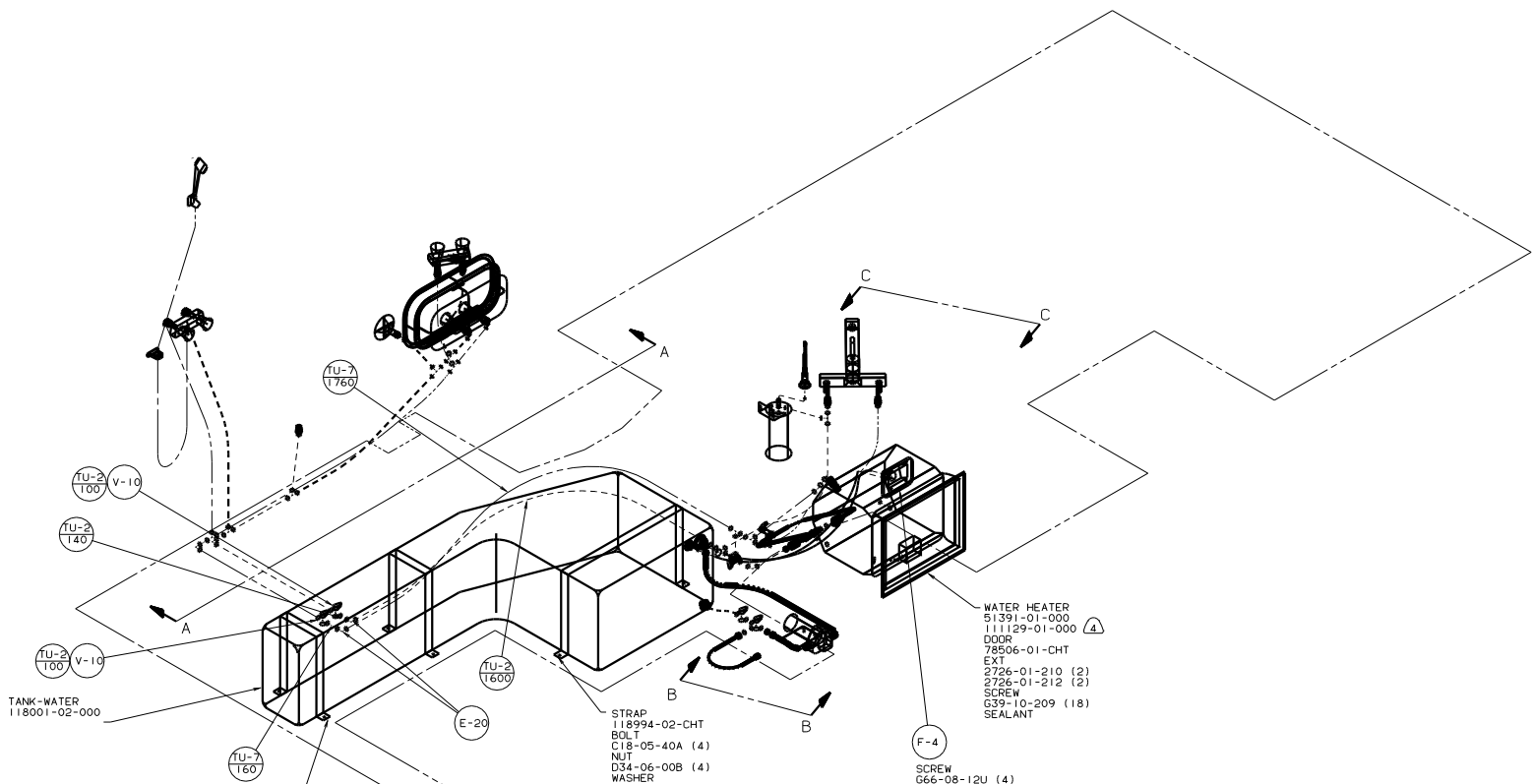

TANK-WATER
118001-02-000

STRAP
118994-01-CHT (2)
BOLT
C18-05-40A (4)
NUT
D34-06-00B (4)
WASHER
E13-16-00B (4)

STRAP
118994-02-CHT
BOLT
C18-05-40A (4)
NUT
D34-06-00B (4)
WASHER
E13-16-00B (4)

WATER HEATER
51391-01-000
111129-01-000 (A)
DOOR
78506-01-CHT
EXT
2726-01-210 (2)
2726-01-212 (2)
SCREW
G39-10-209 (18)
SEALANT

F-4
SCREW
G66-08-12U (4)
SEALANT
LOCK ASM
110506-02-000

- 1. NOT USED WITH WIE EXPORT PACKAGE.
- 2. USE WITH W.I.E. EXPORT PACKAGE.
- 3. PRESSURE VALVE MUST BE BETWEEN THE WATER HEATER AND CHECK VALVE OR BYPASS KIT.
- 4. USE WITH W.I.E. EXPORT PREP PACKAGE.
- 5. ALL TUBING TO BE SECURED AT 1219 SPACING MAXIMUM WITH CLAMP 10495-01-000 AND SCREW G67-10-12B.
- 6. PLASTIC FITTINGS TO BE SEALED WITH SEALANT 84456-01-000.
- 7. TUBING TO BE INSTALLED WITH SUFFICIENT SLOPE TO PROVIDE DRAINAGE TO NEAREST VALVE.

LEGEND	
HOT	———
COLD	-----

X-X
FOR WATER CALLOUTS SEE DWG NO. 116230-01-000

WINNEBAGO 97 F25RC OF IN DATE UNSPECIFIED TOLERANCES ARE: MATERIAL: CHPT DATE ONE-PLACE (9.X) 1/8" P/E DATE TWO-PLACE (9.XX) 1/16" F/E DATE THREE-PLACE (9.XXX) 1/32" CODE DATE THRU-WAIVE INSPECTION		REF: 118020 H 1	
		SHEET 1 OF 3 122894	

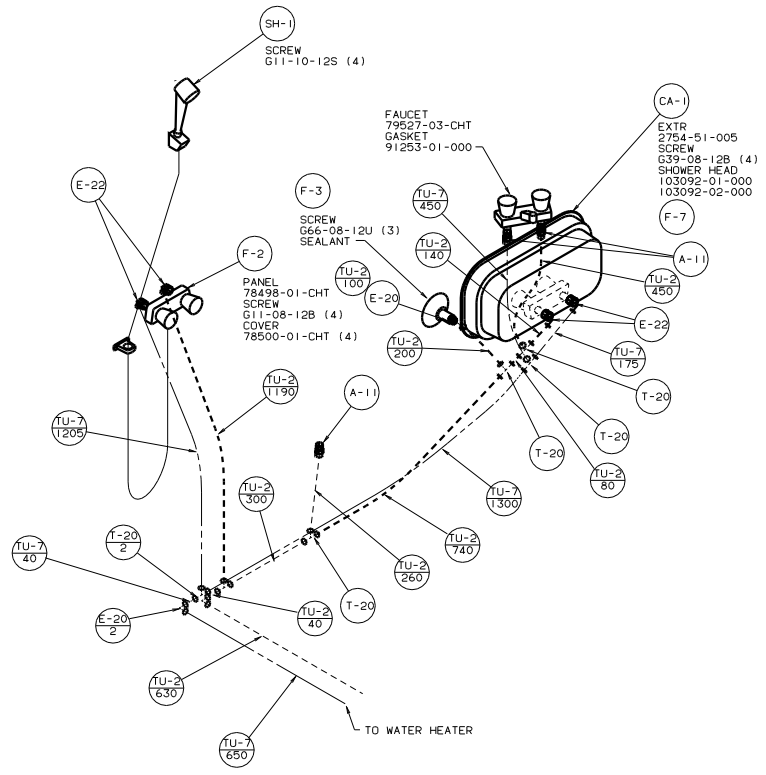

VIEW A-A

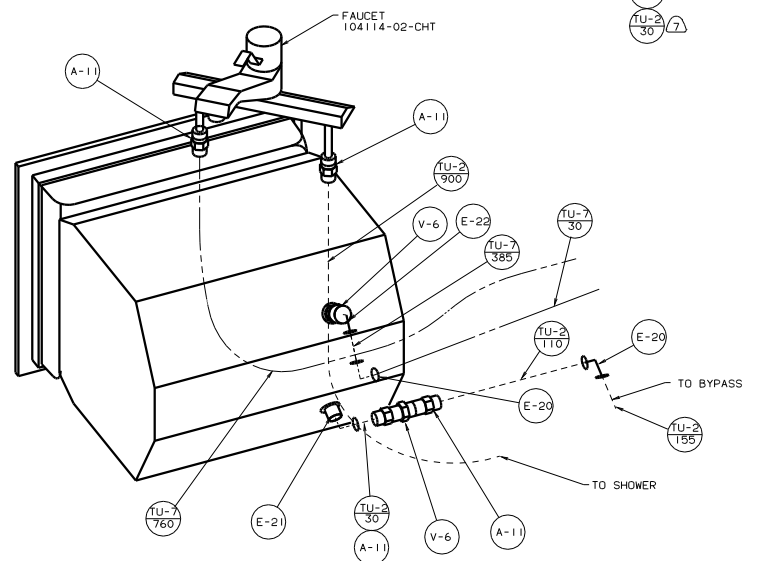
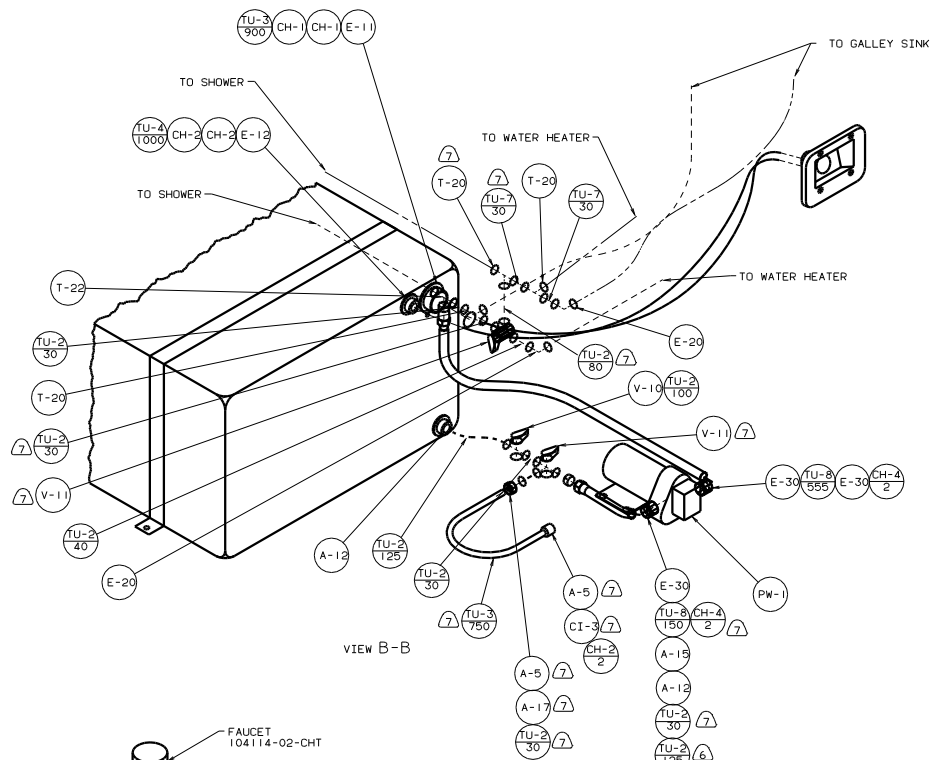

VIEW C-C
(WITHOUT WATER FILTER)

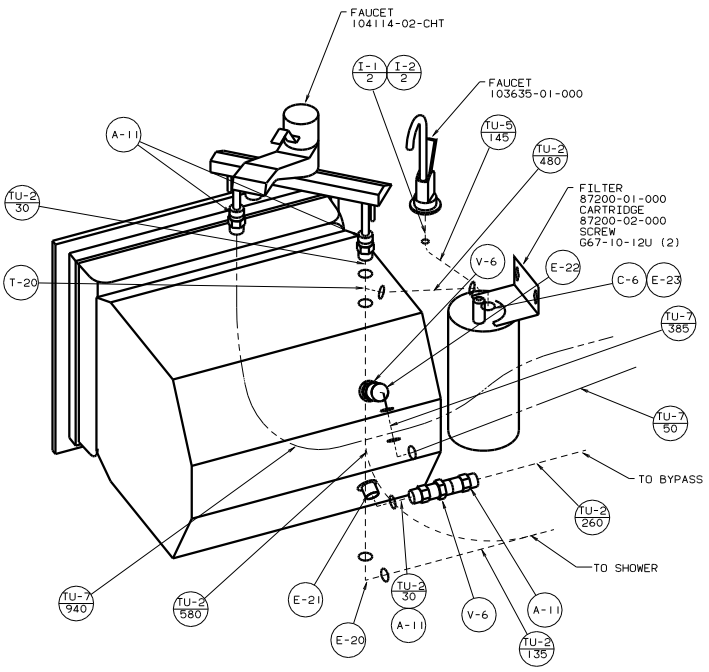

VIEW C-C
(WITH WATER FILTER)

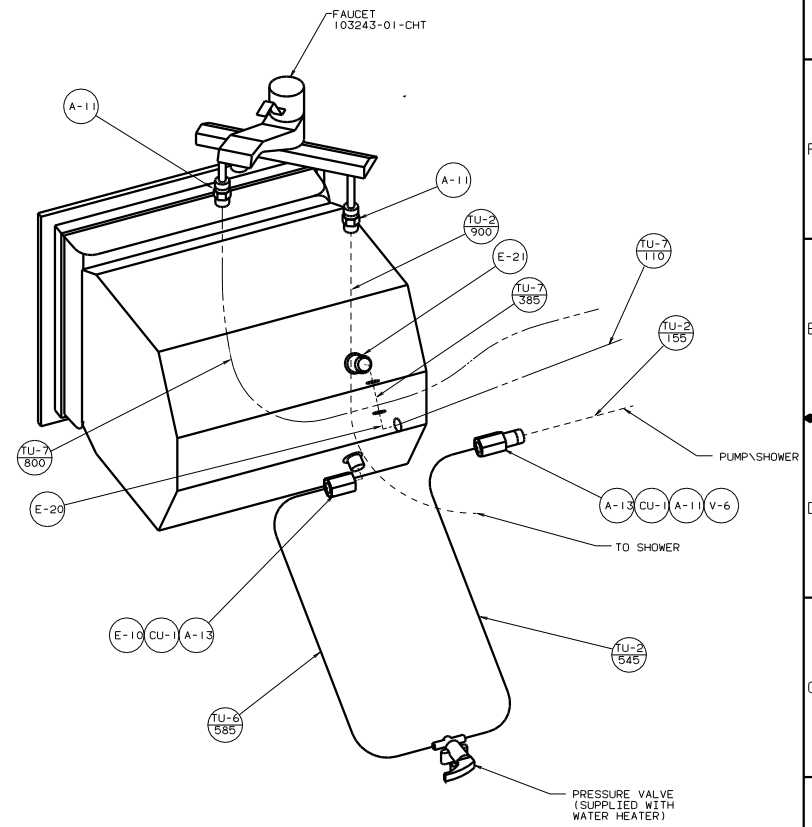

VIEW C-C 6