

- ① SEE DWG 61607-01-000 FOR INSTL OF GROMMET.
- ② SEAL ALL AROUND SHOWER PAN WITH SILICONE 78474-01-CHT.
- ③ VENT PIPE MUST PROJECT 51 MM MIN TO 64 MM MAX ABOVE ROOF FOR PROPER FIT AND FUNCTION.
- 4. ALL EXTERIOR OPENINGS AROUND PIPE TO BE SEALED WITH 69637-01-000.
- 3. ALL PIPE AND FITTINGS TO BE ASSEMBLED WITH SOLVENT 4020-01-000.
- 2. SLOPE OF TRAP MUST BE 6 PER 300 MINIMUM.
- 1. SLOPE OF HORIZONTAL PIPING TO BE 6 PER 300 MINIMUM.

WINNERAGO		94 F27R0
DATE	SCALE	NO
F27R03	1/4" = 1'-0"	1
DRAINAGE SYSTEM INSTL		
REV	DATE	BY
1		

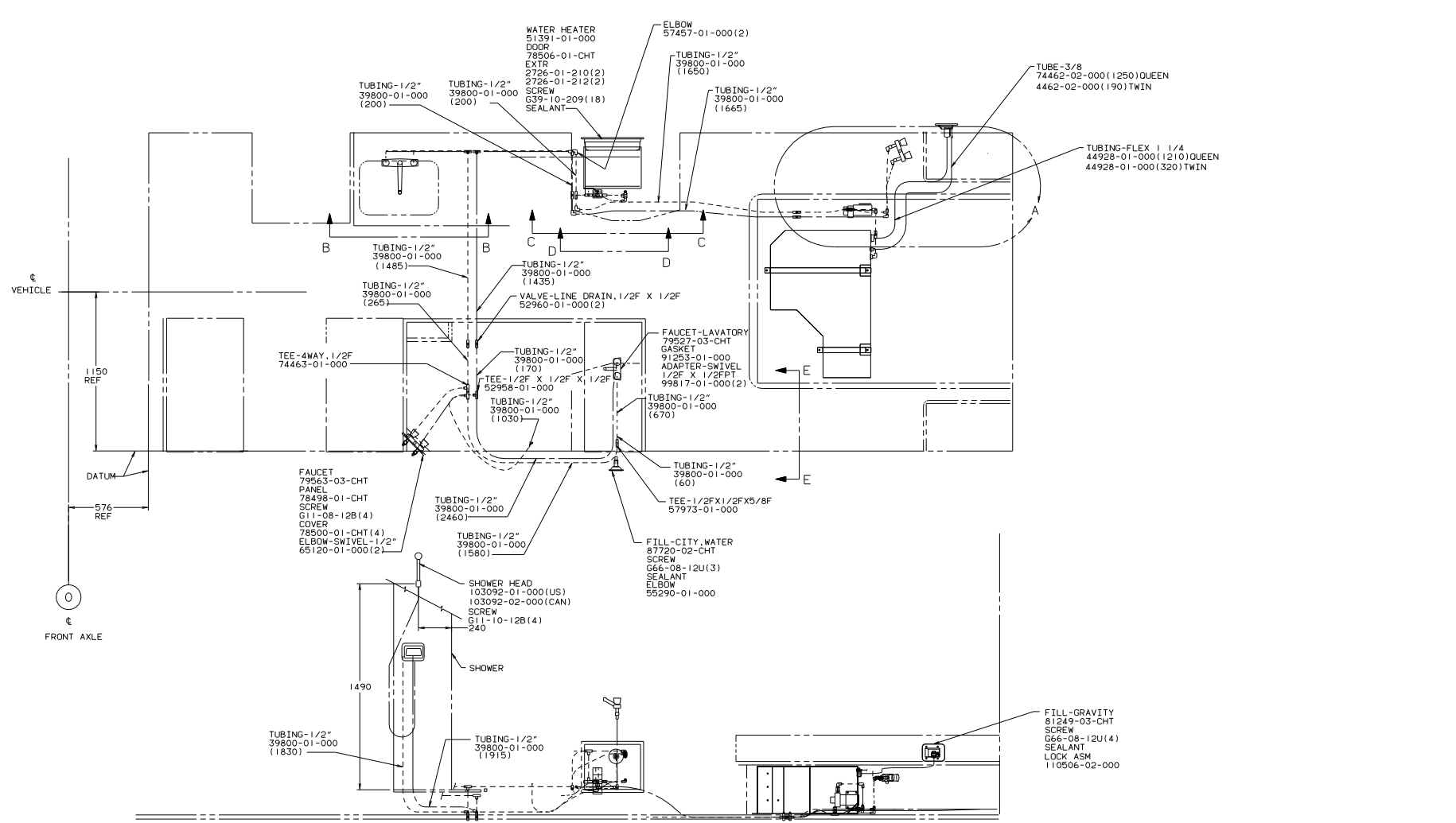

- (A) USE WITH MOTOR AID.
 7. NOT USED WITH EXTERIOR SHOWER.
 (B) USE WITH QUEEN BED.
 (C) USE WITH TWIN BED.
 (D) USE WITH EXTERIOR SHOWER.
 3. ALL TUBING TO BE SECURED AT 1219 MAXIMUM SPACING WITH CLAMP 10495-01-000 AND SCREW G67-10-12B.
 2. PLASTIC FITTINGS TO BE SEALED WITH SEALANT 84456-01-000.
 1. TUBING TO BE INSTALLED WITH SUFFICIENT SLOPE TO PROVIDE DRAINAGE TO NEAREST VALVE.

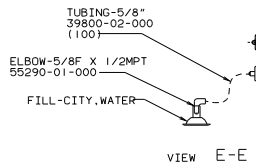

HOT	-----
COLD	-----

WINNERAGO 94 F27R0

DATE	UNSPECIFIED TOLERANCES ARE:	MATERIAL
CHDR	ANGLE DIM (IN)	1:5
DR	ONE-PLACE (IN.XI)	1:5
DR	TWO-PLACE (IN.XXX)	1:5
DR	ANGLE	1:5
DR	THRU HOLE PROJECTION	1:5

LAND # F27R03 TITLE: WATER SYSTEM INSTL
 DIA # SCALE: NONE 30 NET SCALE DRAWING 1:1
 ALL DIMENSIONS ARE IN MILLIMETERS SHEET 1 OF 3 111373

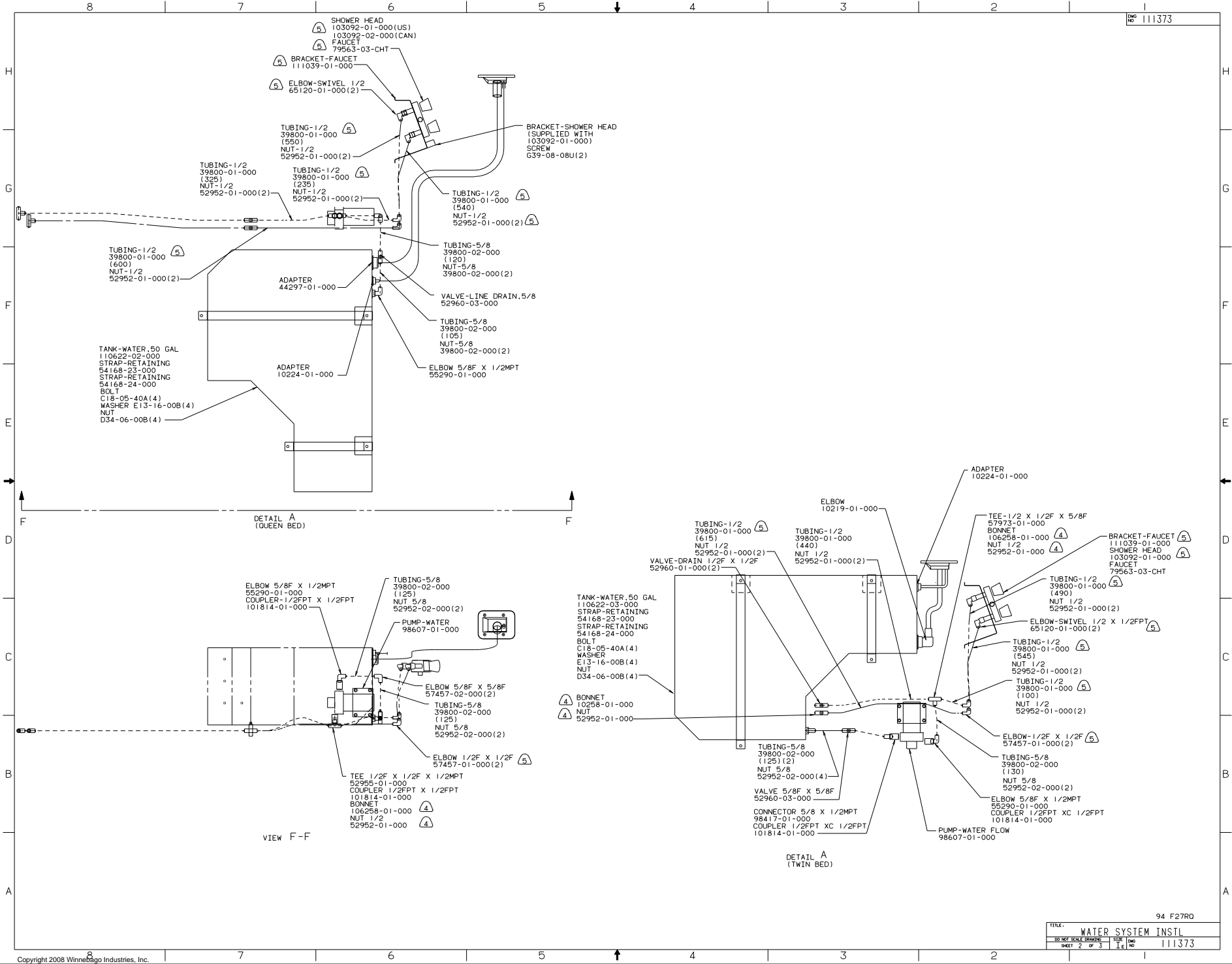

DETAIL A (QUEEN BED)

VIEW F-F

DETAIL A (TWIN BED)

TITLE: WATER SYSTEM INSTL		DWG NO: 111373	
30 MIL SCALE DRAWING	DATE	REV	APP
SHEET 2 OF 3	11	1	1

