

- ① SEE DWG 61607-01-000 FOR INSTL OF GROMMET.
- ② SEAL ALL AROUND SHOWER PAN WITH SILICONE 78474-01-CHT.
- ③ VENT PIPE MUST PROJECT 51 MM MIN TO 64 MM MAX ABOVE ROOF FOR PROPER FIT AND FUNCTION.
- 4. ALL EXTERIOR OPENINGS AROUND PIPE TO BE SEALED WITH 69637-01-000.
- 3. ALL PIPE AND FITTINGS TO BE ASSEMBLED WITH SOLVENT 4020-01-000.
- 2. SLOPE OF TRAP MUST BE 6 PER 300 MINIMUM.
- 1. SLOPE OF HORIZONTAL PIPING TO BE 6 PER 300 MINIMUM.

LAWRENCE F27R03		SCALE	NO. 1	DATE		11/13/71																			
<table border="1"> <tr> <th>DATE</th> <th>BY</th> <th>DESCRIPTION</th> </tr> <tr> <td> </td> <td> </td> <td> </td> </tr> <tr> <td> </td> <td> </td> <td> </td> </tr> <tr> <td> </td> <td> </td> <td> </td> </tr> <tr> <td> </td> <td> </td> <td> </td> </tr> </table>							DATE	BY	DESCRIPTION																
DATE	BY	DESCRIPTION																							
<table border="1"> <tr> <th>QTY</th> <th>UNSPECIFIED TOLERANCES ARE</th> <th>MATERIAL</th> </tr> <tr> <td> </td> <td> </td> <td> </td> </tr> <tr> <td> </td> <td> </td> <td> </td> </tr> <tr> <td> </td> <td> </td> <td> </td> </tr> <tr> <td> </td> <td> </td> <td> </td> </tr> <tr> <td> </td> <td> </td> <td> </td> </tr> </table>			QTY	UNSPECIFIED TOLERANCES ARE	MATERIAL																<table border="1"> <tr> <td>94 F27R0</td> </tr> </table>				94 F27R0
QTY	UNSPECIFIED TOLERANCES ARE	MATERIAL																							
94 F27R0																									
<table border="1"> <tr> <th>DRW NO.</th> <th>SCALE</th> <th>NO.</th> <th>DATE</th> <th>BY</th> <th>CHK</th> <th>APP</th> </tr> <tr> <td>F27R03</td> <td>1/8"</td> <td>1</td> <td>07/14/09</td> <td> </td> <td> </td> <td> </td> </tr> </table>							DRW NO.	SCALE	NO.	DATE	BY	CHK	APP	F27R03	1/8"	1	07/14/09								
DRW NO.	SCALE	NO.	DATE	BY	CHK	APP																			
F27R03	1/8"	1	07/14/09																						

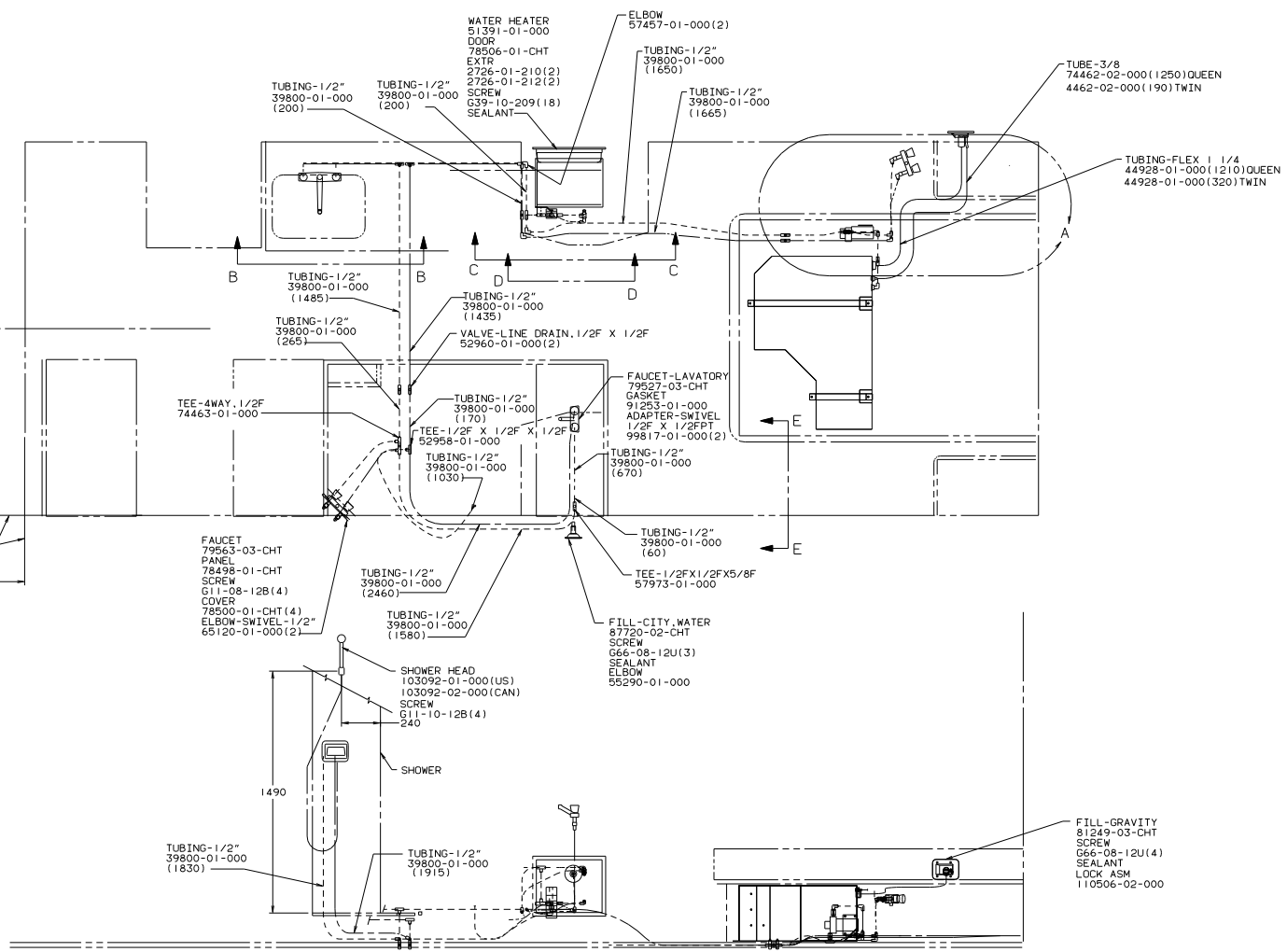

- (A) USE WITH MOTOR AID.
 7. NOT USED WITH EXTERIOR SHOWER.
 (B) USE WITH QUEEN BED.
 (C) USE WITH TWIN BED.
 (D) USE WITH EXTERIOR SHOWER.
 3. ALL TUBING TO BE SECURED AT 1219 MAXIMUM SPACING WITH CLAMP 10495-01-000 AND SCREW G67-10-12B.
 2. PLASTIC FITTINGS TO BE SEALED WITH SEALANT 84456-01-000.
 1. TUBING TO BE INSTALLED WITH SUFFICIENT SLOPE TO PROVIDE DRAINAGE TO NEAREST VALVE.

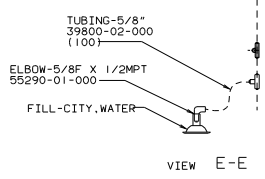

HOT	-----
COLD	-----

WINNERAGO 94 F27R0
 LANP# F27R03 TITLE: WATER SYSTEM INSTL
 DIA # SCALE: NONE DO NOT SCALE DRAWING SIZE: 11x17
 ALL DIMENSIONS ARE IN MILLIMETERS SHEET 1 OF 3 1E 16

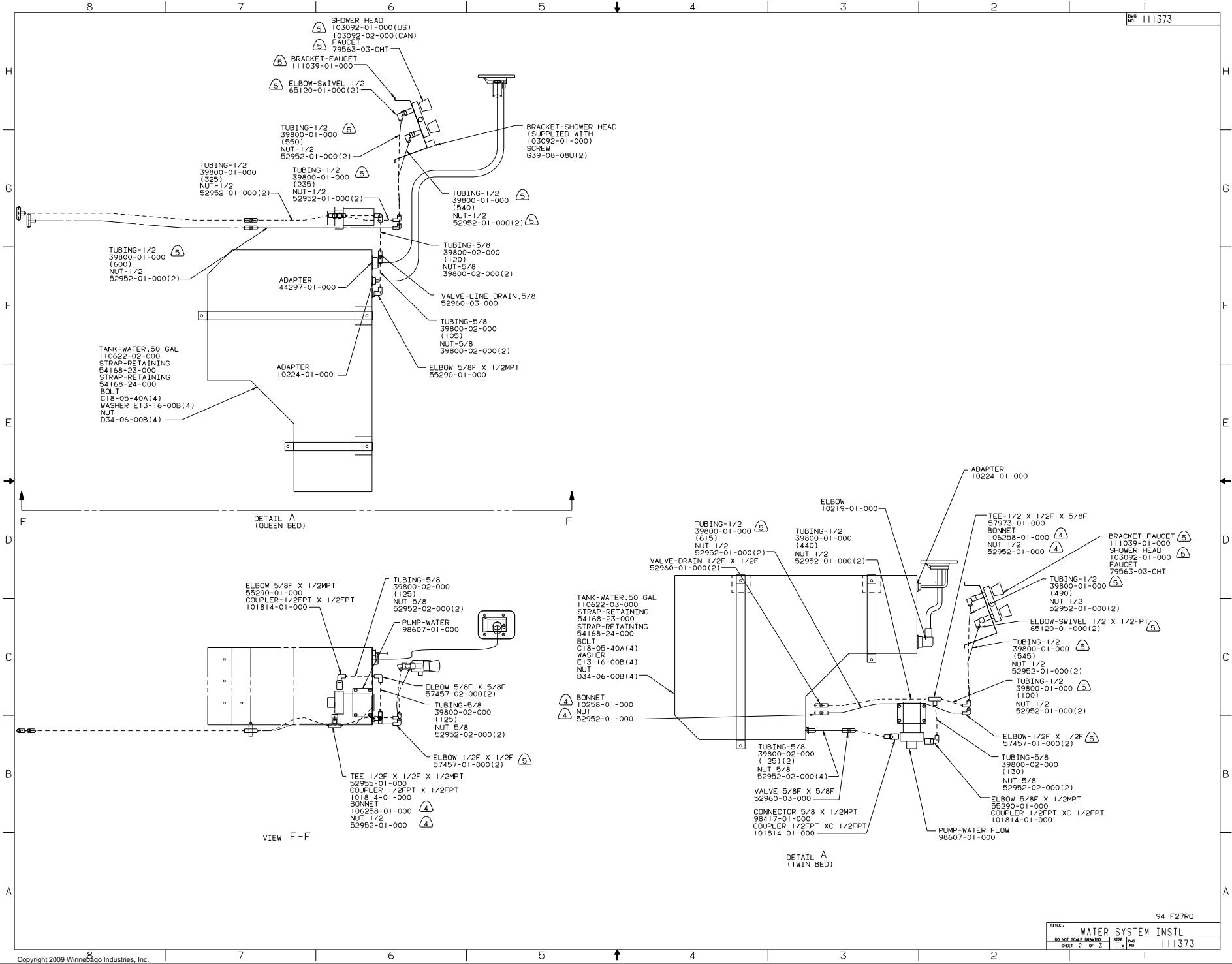

DETAIL A (QUEEN BED)

DETAIL A (TWIN BED)

VIEW F-F

TITLE: WATER SYSTEM INSTL		94 F27RO	
30 MIL SCALE DRAWING	DATE	REV	111373
SHEET 2 OF 3	1 E	1	

