

VIEW G-G

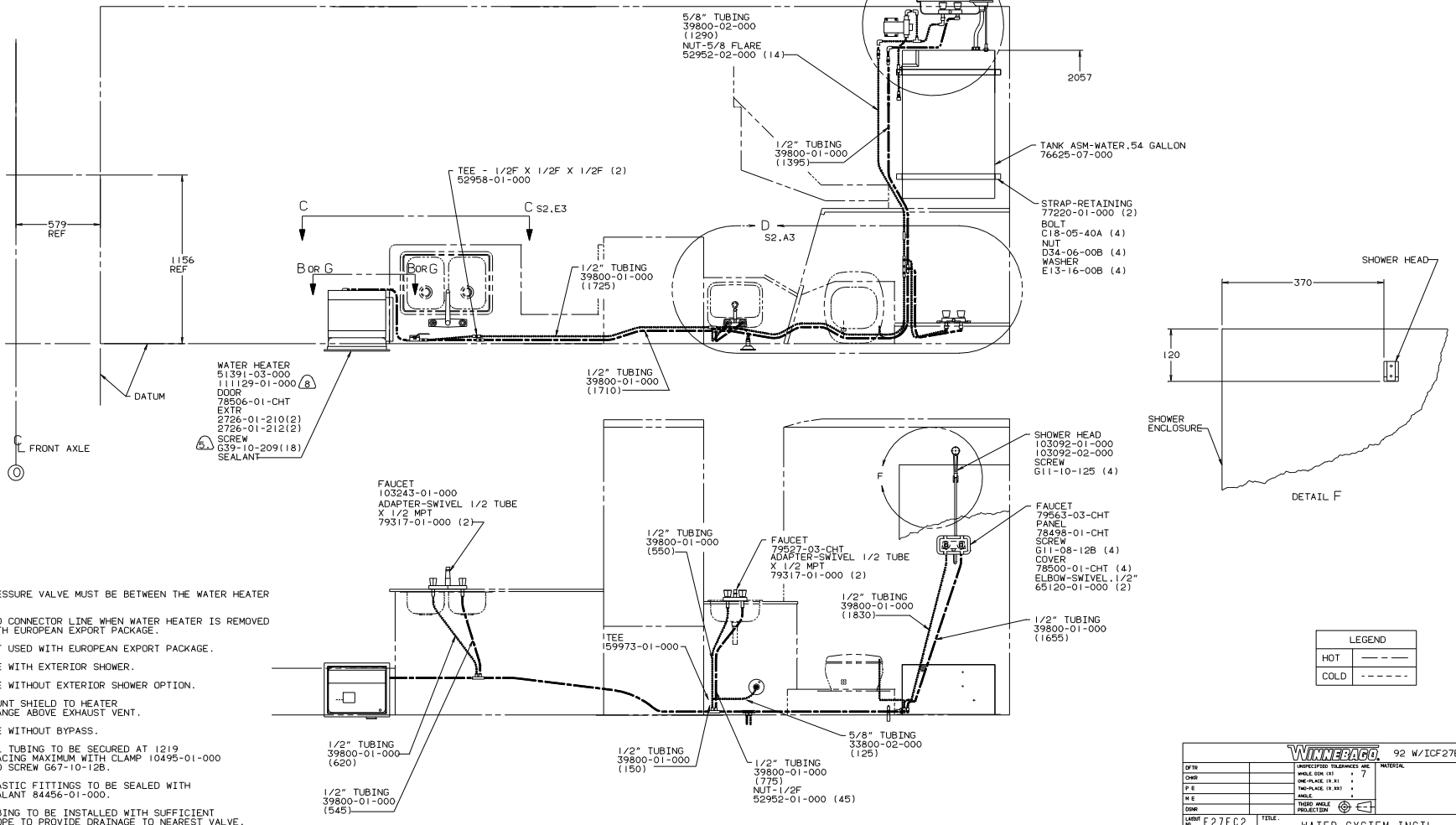

- 10 PRESSURE VALVE MUST BE BETWEEN THE WATER HEATER
- 9. ADD CONNECTOR LINE WHEN WATER HEATER IS REMOVED WITH EUROPEAN EXPORT PACKAGE.
 - 8. NOT USED WITH EUROPEAN EXPORT PACKAGE.
 - 7. USE WITH EXTERIOR SHOWER.
 - 6. USE WITHOUT EXTERIOR SHOWER OPTION.
 - 5. MOUNT SHIELD TO HEATER FLANGE ABOVE EXHAUST VENT.
 - 4. USE WITHOUT BYPASS.
3. ALL TUBING TO BE SECURED AT 1219 SPACING MAXIMUM WITH CLAMP 10495-01-000 AND SCREW 667-10-128.
2. PLASTIC FITTINGS TO BE SEALED WITH SEALANT 84456-01-000.
1. TUBING TO BE INSTALLED WITH SUFFICIENT SLOPE TO PROVIDE DRAINAGE TO NEAREST VALVE.

LEGEND	
HOT	----
COLD	----

WINNEBAGO		92 W/ICF27EC
DATE	UNSPECIFIED TOLERANCES ARE	MATERIAL
CHKD	WHOLE OR 1/16"	7
DRG	ONE PLACE (X .01)	
FILE	TWO PLACES (X .001)	
DATE	THREE PLACES (X .0001)	
DATE	FOUR PLACES (X .00001)	
DATE	FIVE PLACES (X .000001)	
DATE	SIX PLACES (X .0000001)	
DATE	SEVEN PLACES (X .00000001)	
DATE	EIGHT PLACES (X .000000001)	
DATE	NINE PLACES (X .0000000001)	
DATE	TEN PLACES (X .00000000001)	
DATE	ELEVEN PLACES (X .000000000001)	
DATE	TWELVE PLACES (X .0000000000001)	
DATE	THIRTEEN PLACES (X .00000000000001)	
DATE	FOURTEEN PLACES (X .000000000000001)	
DATE	FIFTEEN PLACES (X .0000000000000001)	
DATE	SIXTEEN PLACES (X .00000000000000001)	
DATE	SEVENTEEN PLACES (X .000000000000000001)	
DATE	EIGHTEEN PLACES (X .0000000000000000001)	
DATE	NINETEEN PLACES (X .00000000000000000001)	
DATE	TWENTY PLACES (X .000000000000000000001)	
DATE	UNSPECIFIED TOLERANCES ARE	MATERIAL
DATE	WHOLE OR 1/16"	7
DATE	ONE PLACE (X .01)	
DATE	TWO PLACES (X .001)	
DATE	THREE PLACES (X .0001)	
DATE	FOUR PLACES (X .00001)	
DATE	FIVE PLACES (X .000001)	
DATE	SIX PLACES (X .0000001)	
DATE	SEVEN PLACES (X .00000001)	
DATE	EIGHT PLACES (X .000000001)	
DATE	NINE PLACES (X .0000000001)	
DATE	TEN PLACES (X .00000000001)	
DATE	ELEVEN PLACES (X .000000000001)	
DATE	TWELVE PLACES (X .0000000000001)	
DATE	THIRTEEN PLACES (X .00000000000001)	
DATE	FOURTEEN PLACES (X .000000000000001)	
DATE	FIFTEEN PLACES (X .0000000000000001)	
DATE	SIXTEEN PLACES (X .00000000000000001)	
DATE	SEVENTEEN PLACES (X .000000000000000001)	
DATE	EIGHTEEN PLACES (X .0000000000000000001)	
DATE	NINETEEN PLACES (X .00000000000000000001)	
DATE	TWENTY PLACES (X .000000000000000000001)	

- COMPT ASM-SHOWER, EXTERIOR
106217-01-CHT
EXTR
2754-51-005(2)
SCREW
G39-08-12B(4)
SHOWER HEAD
103092-01-000
103092-02-000
FAUCET
79563-03-CHT

