

MODEL	SHT
DI W/IC321RG	1
DI W/F321RG	2

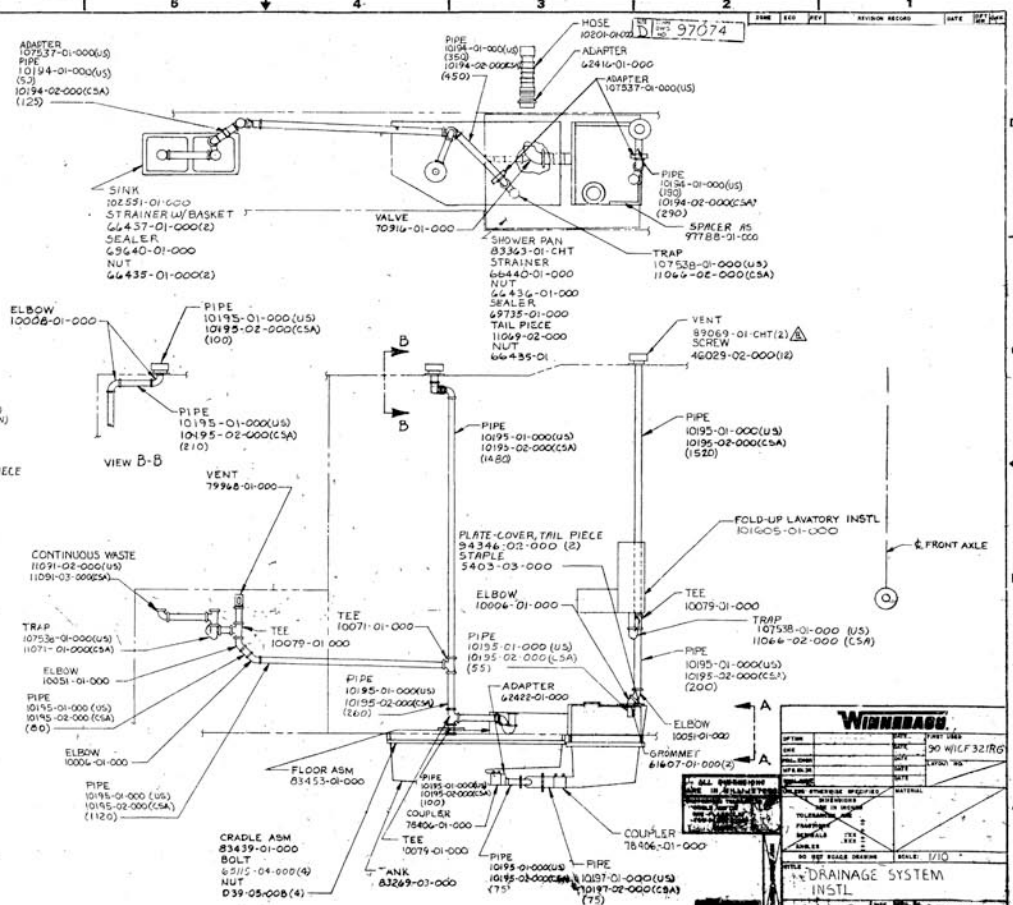

- ▲ VENT PIPE MUST PROJECT SIMM MIN TO 64 MM MAX ABOVE ROOF FOR PROPER FIT AND FUNCTION.
- FOR HOODUP OF WEMAC WIRING REFER TO DRAWING 21770-01-000.
 - FOR CANADIAN UNITS EACH HOLDING TANK SHALL HAVE A CSA APPROVAL STAMPED NEAR THE IAFMO APPROVAL.
 - EXPOSED PIPE ABOVE ROOF TO BE PRINTED WHITE 37163-01-000.
 - ALL EXTERIOR OPENINGS AROUND PIPE TO BE SEALED WITH 63637-01-000.
 - ALL PIPE AND FITTINGS TO BE ASSEMBLED WITH SOLVENT 4020-01-000.
 - SLOPE OF TRAP ARM MUST BE 6 PER 305 MINIMUM.
 - SLOPE OF HORIZONTAL PIPING TO BE 6 PER 305 MINIMUM.

NOTES:

WINNEBAGO

PART NAME: 30 W/IC321RG
 DATE: 01/10/02
 REV: 01/10/02
 DRAWN: [Signature]
 CHECKED: [Signature]
 APPROVED: [Signature]

ALL DIMENSIONS IN MILLIMETERS UNLESS OTHERWISE SPECIFIED
 UNLESS OTHERWISE SPECIFIED MATERIAL
 UNLESS OTHERWISE SPECIFIED FINISH
 UNLESS OTHERWISE SPECIFIED TOLERANCES
 UNLESS OTHERWISE SPECIFIED DIMENSIONS

SCALE: 1:10
 SHEET NO: 2 OF 2
 DRAWING NO: 97074
 IAF 85924

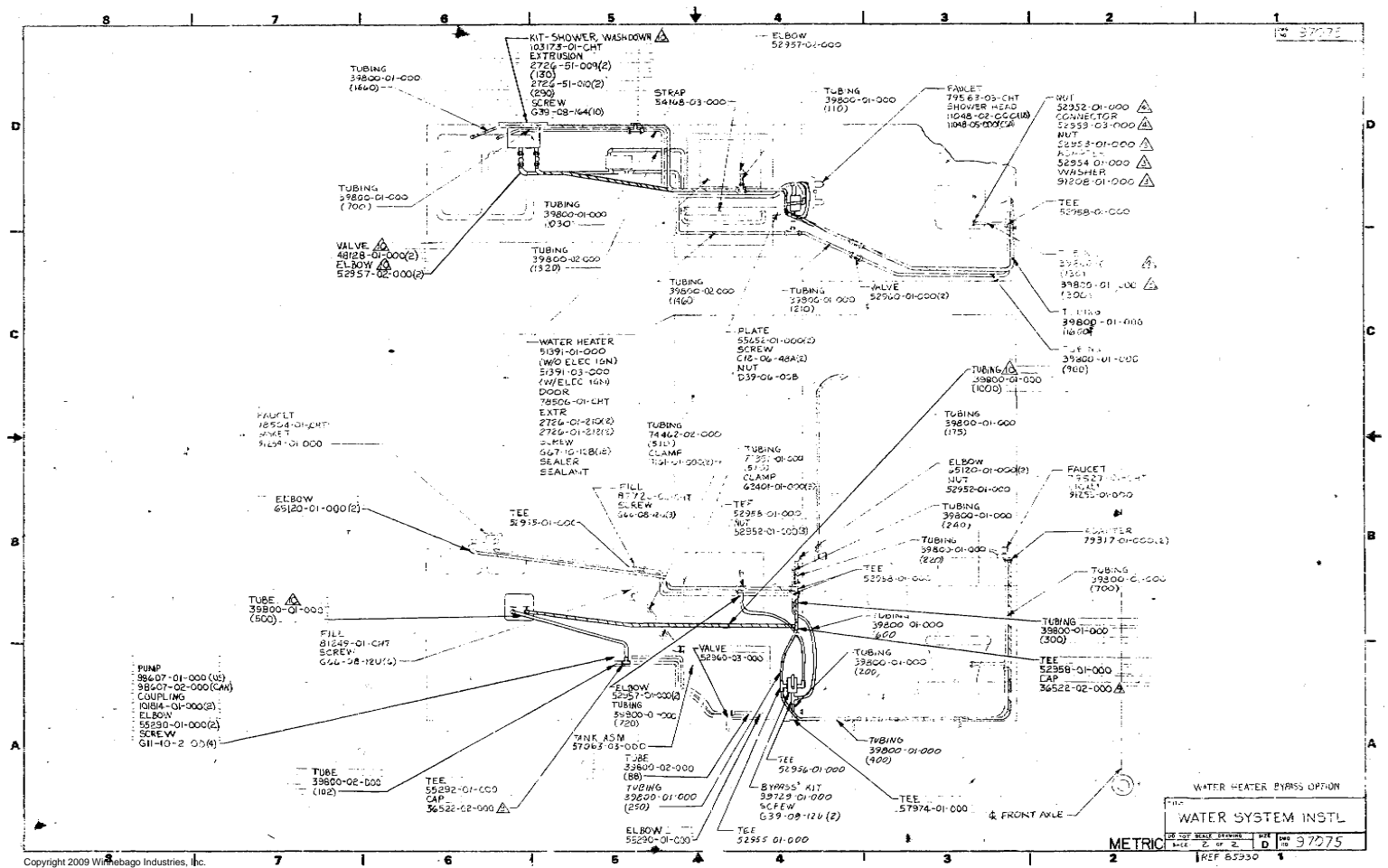

3725

D

C

B

A

D

C

B

A

WATER HEATER BYPASS OPTION

FOR WATER SYSTEM INSTL

REV	DATE	BY	CHK	APP
2	02-02			

REV 3725

REF 5330

- PUMP 96607-01-000 (1)
- 98607-02-000 (CM)
- COUPLING 1015A-01-000(2)
- ELBOW 52290-01-000(2)
- SCREW G11-10-2 00(4)

TUBING 39800-01-000 (1660)

TUBING 39800-01-000 (700)

VALVE 48128-01-000(2)
ELBOW 52957-02-000(2)

KIT-SHOWER, WASHDOWN
103173-01-CHT
EXTRUSION
2726-51-009(2)
(130)
2726-51-002(2)
(290)
SCREW G39-08-16(10)

STRAP 54168-03-000

ELBOW 52957-01-000

TUBING 39800-01-000 (110)

FAUCET 795 63-05-CHT
SHOWER HEAD
11048-02-CC(10)
11048-05-003(2)

W/IT 52952-01-000
CONNECTOR 52953-03-000
NUT 52954-01-000
WASHER 9120B-01-000

TEE 52958-01-000

TUBING 39800-01-000 (300)

TUBING 39800-01-000 (1600)

TUBING 39800-01-000 (900)

WATER HEATER 51391-01-000
(W/O ELEC 16N)
51391-03-000
(W/ELEC 16N)
DOOR 79506-01-CHT
EXTR 2726-01-210(2)
2726-01-211(2)
SCREW 567-10-12B(12)
SEALER SEALANT

PLATE 55654-01-000(2)
SCREW 112-06-48A(2)
NUT 63906-05B

TUBING 74462-01-000 (511)
CLAMP 63401-01-000(2)

TUBING 71351-01-000 (511)
CLAMP 63401-01-000(2)

TEE 52958-01-000
NUT 52958-01-000(3)

TUBING 39800-01-000 (1000)

TUBING 39800-01-000 (175)

ELBOW 55120-01-000(2)
NUT 52952-01-000

FAUCET 79527-01-000
NUT 91251-01-000

TUBING 39800-01-000 (240)

CONNECTOR 79317-01-000(2)

TUBING 39800-01-000 (800)

TUBING 39800-01-000 (700)

TUBING 39800-01-000 (800)

TUBING 39800-01-000 (300)

TUBING 39800-01-000 (200)

TEE 52388-01-000
CAP 36522-02-000

TUBE 39800-01-000 (500)

FILL 81249-01-CHT
SCREW G26-08-12U(1)

TEE 52915-01-000

FILL 8172-01-CHT
SCREW G46-08-16(3)

TEE 52958-01-000
NUT 52958-01-000(3)

TEE 52958-01-000

TUBING 39800-01-000 (800)

TUBING 39800-01-000 (700)

TUBING 39800-01-000 (200)

TEE 52388-01-000
CAP 36522-02-000

TUBE 39800-02-000 (102)

TEE 55292-01-000
CAP 36522-02-000

TANK ASM 57065-03-000

TUBE 33800-02-000 (88)

TUBING 39800-01-000 (250)

ELBOW 55290-01-000

ELBOW 52957-01-000(2)

TUBING 59300-01-000 (720)

TEE 52956-01-000

BYPASS KIT 39729-01-000
SCREW G39-08-12U(2)

TEE 52958-01-000

TEE 52958-01-000

4 FRONT AXLE