

MODEL	SHT
91W/10321RG	1
91VF321RG	2

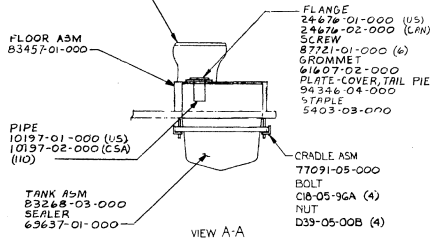
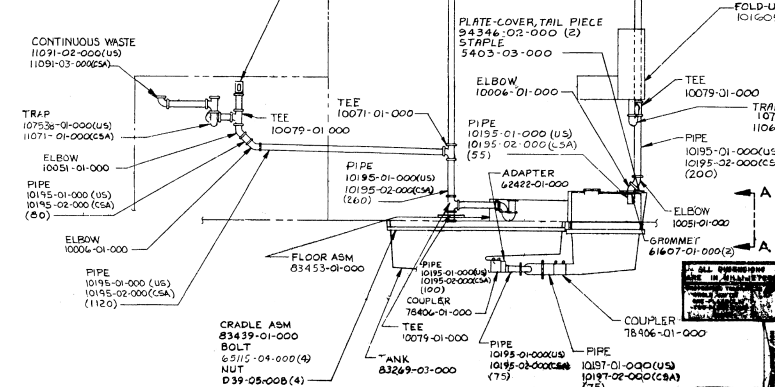
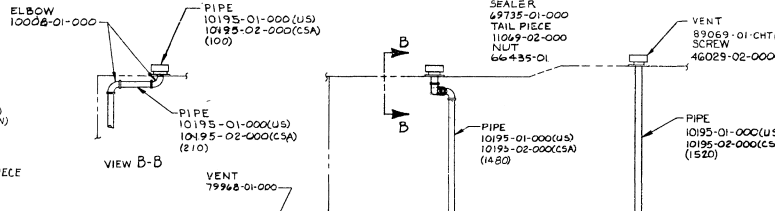
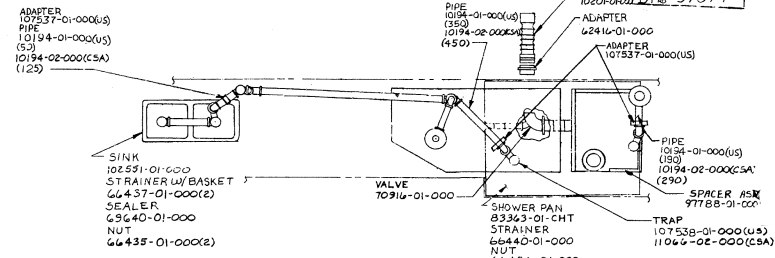

- Δ VENT PIPE MUST PROJECT SIMM MIN TO 64 MM MAX ABOVE ROOF FOR PROPER FIT AND FUNCTION.
- FOR HOOKUP OF WEMAC WIRING REFER TO DRAWING 21770-01-000.
 - FOR CANADIAN UNITS EACH HOLDING TANK SHALL HAVE A CSA APPROVAL STAMPED NEAR THE IAPMO APPROVAL.
 - EXPOSED PIPE ABOVE ROOF TO BE PRINTED WHITE 37163-01-000.
 - ALL EXTERIOR OPENINGS AROUND PIPE TO BE SEALED WITH 63637-01-000.
 - ALL PIPE AND FITTINGS TO BE ASSEMBLED WITH SOLVENT 4020-01-000
 - SLOPE OF TRAP ARM MUST BE 6 PER 305 MINIMUM.
 - SLOPE OF HORIZONTAL PIPING TO BE 6 PER 305 MINIMUM.

WINNEBAGO

OPTION	DATE	BY	FILE NAME
ECO	90	WJL/F321RG	
ECO	DATE	BY	FILE NAME
ECO	DATE	BY	FILE NAME
ECO	DATE	BY	FILE NAME

SCALE: 1/10

TITLE: DRAINAGE SYSTEM INSTL

REV: 2

DATE: 97074

REF: 85929

