

H  
G  
F  
E  
D  
C  
B  
A

- BOX (10)
- 93603-01-000
- COVER
- 53337-01-000
- LABEL
- 91243-01-000
- SCREW
- G11-08-12B(2)
- G32-10-06B
- WIRE
- 50235-01-000(50)
- TERMINAL
- 8328-01-00
- CONNECTOR
- 8311-01-000(3)
- 8356-01-000

RECP-MICROWAVE  
58707-01-000

ROOF A/C

RECP-REFRIG  
58707-01-000

POWER CORD COMPT  
(SEE DETAIL A)

CONTROL CENTER  
(SEE PAGE 3)

TO DINNETTE  
& OVERHEAD

- RECP
- 84100-01-CHT
- BOX
- 58049-01-000
- COVER
- 84099-01-CHT
- WIRE
- 50235-01-000(150)
- SCREW
- G11-08-16B(4)
- CONNECTOR
- 8313-01-000

TO BATH RECP

CONTROL CENTER

POWER CORD COMPT  
84585-01-000  
SCREW  
G11-08-08B (14)

WIRE  
8022-01-000  
(4600)  
CONDUIT  
41953-01-000  
(4600)

TO GENERATOR

PLYWOOD  
852-01-095  
SCREW  
G11-10-10B (4)

- BOX
- 8289-01-000
- SCREW
- G11-10-10B (2)
- WIRE
- 50235-01-000 (2)
- TERMINAL
- 1152
- 8328-01-000
- CONNECTOR
- 8314-01-000
- SCREW
- G32-10-06B
- RECP
- 24924-02-000
- COVER
- 69238-01-000
- CONNECTOR
- 8356-01-000

DETAIL A  
ROTATED 180°

- (10) USE WITHOUT ROOF A/C.
  - (9) LOCATE TOP REFRIGERATOR RECP 350 ABOVE SHELF.
  - (8) WIRE ROUTED IN ROOF.
  - (7) WIRE ROUTED IN FLOOR.
  - (6) INSTALL RECEPTACLE WITH GROUND TOWARD OUTBOARD SIDE OF VEHICLE.
  - (5) SEAL WITH BEDDING COMPOUND 69639-01-000.
  - (4) USE WITH GENERATOR ONLY.
3. ALL GROUND WIRES TO BE COVERED WITH TUBING 8041-02-000.
2. ALL 110V WIRES ARE TO BE CLAMPED WITH CLAMP 10497-05-000 WITHIN 200 OF OUTLET BOXES. USE SCREW G67-10-12B.
1. ALL WIRES TO BE CLAMPED WITH CLAMP 10495-01-000 OR CLIP 80734-01-000 EVERY 1220. USE SCREW G67-10-12B UNLESS OTHERWISE SPECIFIED.

110V (US)

NOTES:

WINNEBAGO		90 W/1F327RB
DATE	UNSPECIFIED TOLERANCES ARE:	MATERIAL
CHKD	ANGLE DIM (X)	
DWG	ONE-PLACE (X.X)	
REV	TWO-PLACE (X.XX)	
CDR	THREE-PLACE (X.XXX)	
APP	FOUR-PLACE (X.XXXX)	
DATE	SCALE	SHEET
NONE	1:1	1 OF 10
TITLE: WIRING INSTL-BODY		98708
REF: 96140		

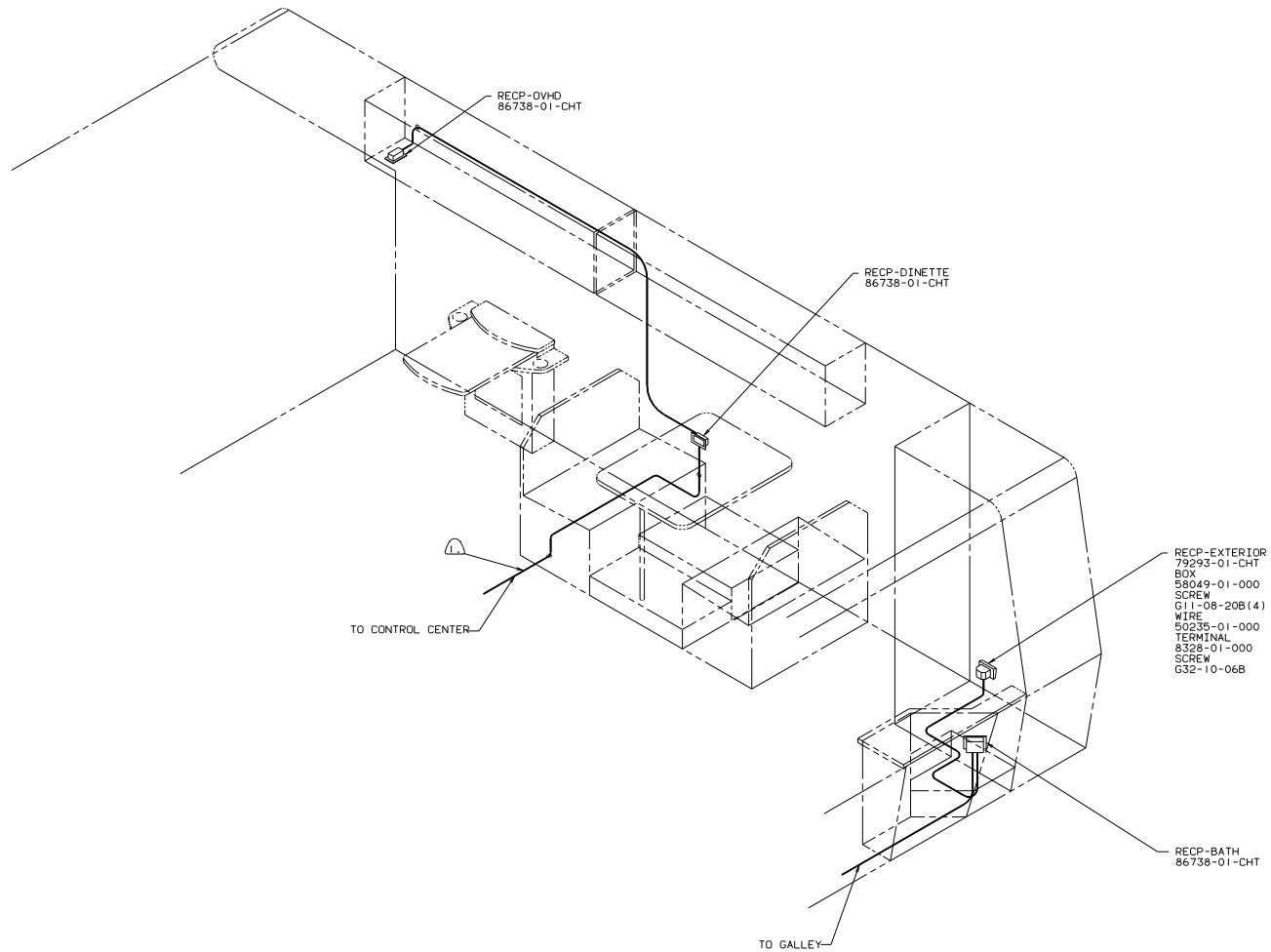

- ② WIRE ROUTED IN ROOF.
- ① WIRE ROUTED IN FLOOR.

NOTES:

110V (US)  
90 W/IF327RB

TITLE: WIRING INSTL-BODY	
30 NET SCALE DRAWING	FILE NO 98708
SHEET 2 of 10	1 of 1

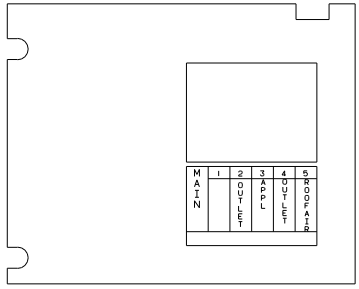

PANEL-COVER

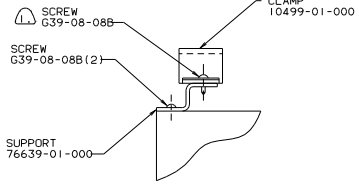

VIEW C-C

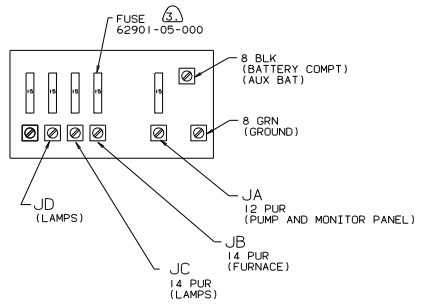

DETAIL B

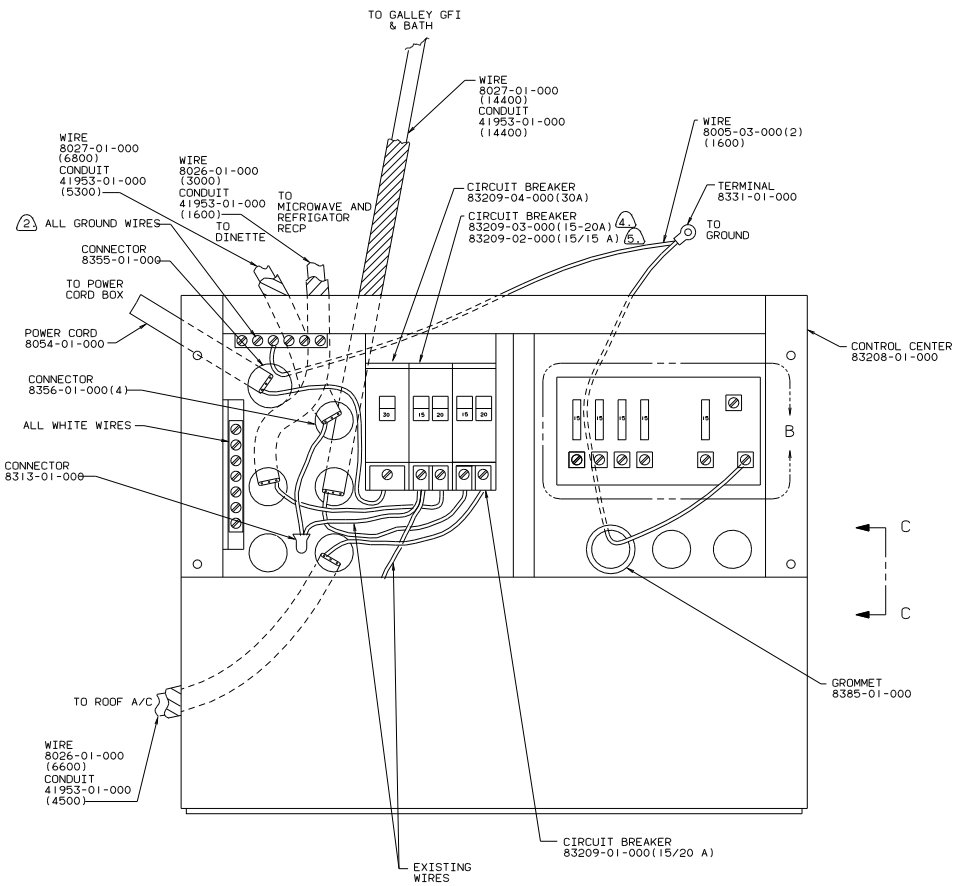

C  
C

- ⑤ USE WITHOUT MICROWAVE.
- ④ USE WITH MICROWAVE.
- ③ FUSES SUPPLIED WITH CONTROL CENTER.
- ② ALL GROUND WIRES TO BE COVERED WITH TUBING 8041-02-000.
- ① FASTEN ALL WIRES TO SUPPORT, USE ONE SCREW AND CLAMP, PER WIRE.

NOTES:

CONTROL CENTER(US)  
90 W/IF327RB

TITLE: WIRING INSTL-BODY	
30 MIL SCALE DRAWING	FILE NO: 98708
SHEET 3 OF 10	1 E

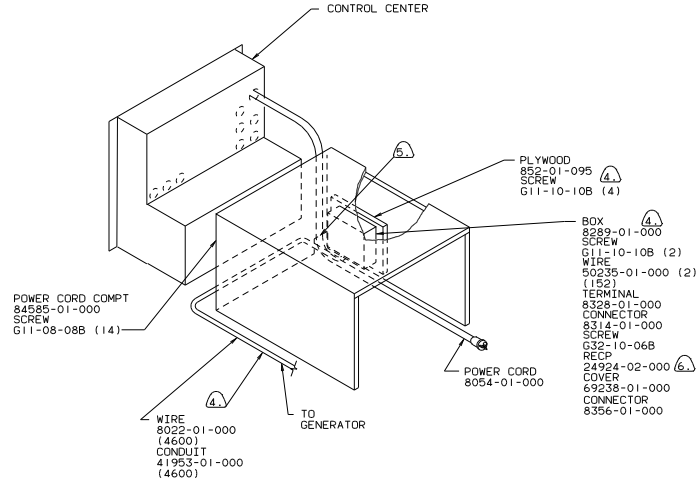
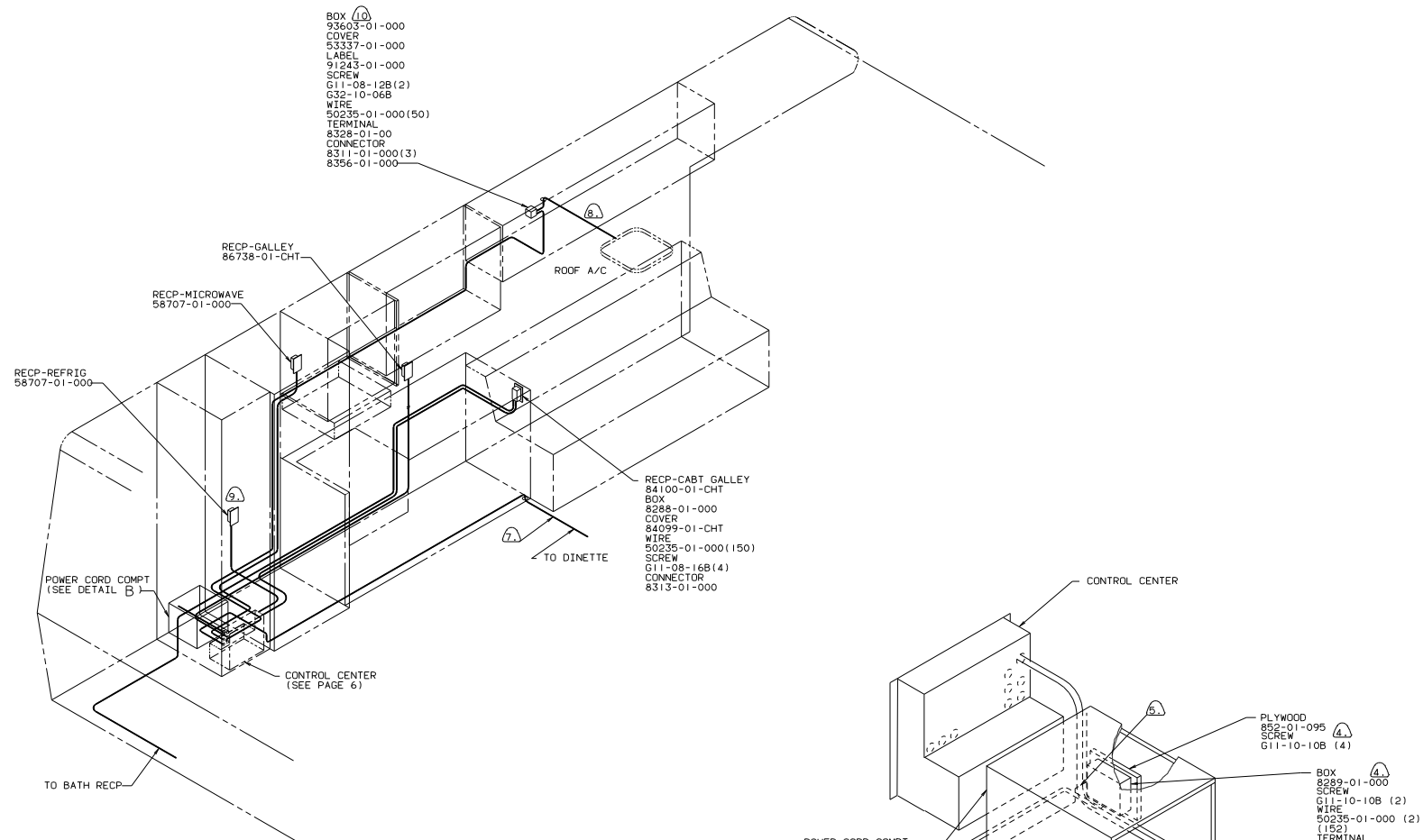

- 10 USE WITHOUT ROOF A/C.
  - 9 LOCATE TOP REFRIGERATOR RECP 350 ABOVE SHELF.
  - 8 WIRE ROUTED IN ROOF.
  - 7 WIRE ROUTED IN FLOOR.
  - 6 INSTALL RECEPTACLE WITH GROUND TOWARD OUTBOARD SIDE OF VEHICLE.
  - 5 SEAL WITH BEDDING COMPOUND 69639-01-000.
  - 4 USE WITH GENERATOR ONLY.
3. ALL GROUND WIRES TO BE COVERED WITH TUBING 8041-02-000.
  2. ALL 110V WIRES ARE TO BE CLAMPED WITH CLAMP 10497-05-000 WITHIN 200 OF OUTLET BOXES. USE SCREW G67-10-12B.
  1. ALL WIRES TO BE CLAMPED WITH CLAMP 10495-01-000 OR CLIP 80734-01-000 EVERY 1220. USE SCREW G67-10-12B UNLESS OTHERWISE SPECIFIED.

NOTES:

110V (CAN)  
90 W/IF327RB

TITLE: WIRING INSTL-BODY	
30 NET SCALE DRAWING	FILE NO
SHEET 4 OF 10	1 E
98708	

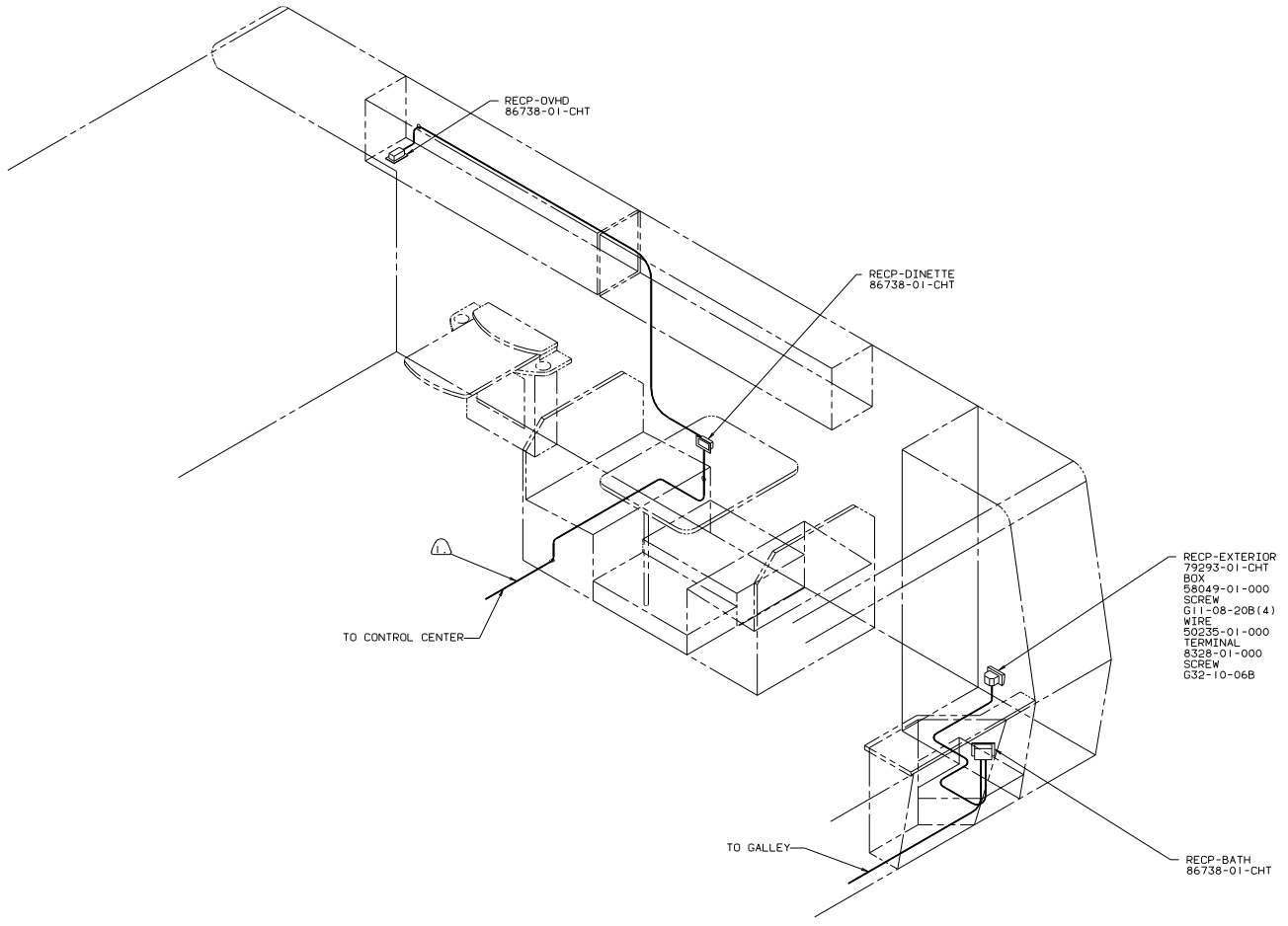

TO CONTROL CENTER

TO GALLEY

RECP-EXTERIOR  
 79293-01-CHT  
 BOX  
 58049-01-000  
 SCREW  
 G11-08-20B(4)  
 WIRE  
 50235-01-000  
 TERMINAL  
 8328-01-000  
 SCREW  
 G32-10-06B

RECP-BATH  
 86738-01-CHT

⚠ WIRE ROUTED IN FLOOR.

NOTES:

110V (CAN)  
 90 W/IF327RB

TITLE: WIRING INSTL-BODY	
30 NET SCALE DRAWING	FILE NO: 98708
SHEET 5 OF 10	REV NO: 1.1

CIRCUIT BREAKER  
83209-06-000 (30/15 AMP)

CIRCUIT  
83209-02-000 (15/15) (4)  
83209-01-000 (15) (5)

CIRCUIT BREAKER  
83209-03-000 (15/20 AMP)

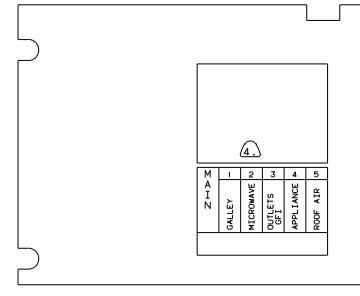

PANEL-COVER

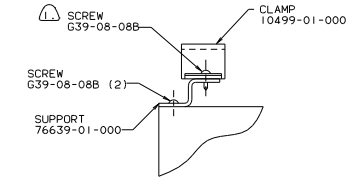

VIEW E-E

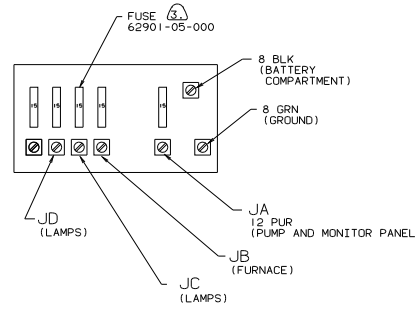

DETAIL F

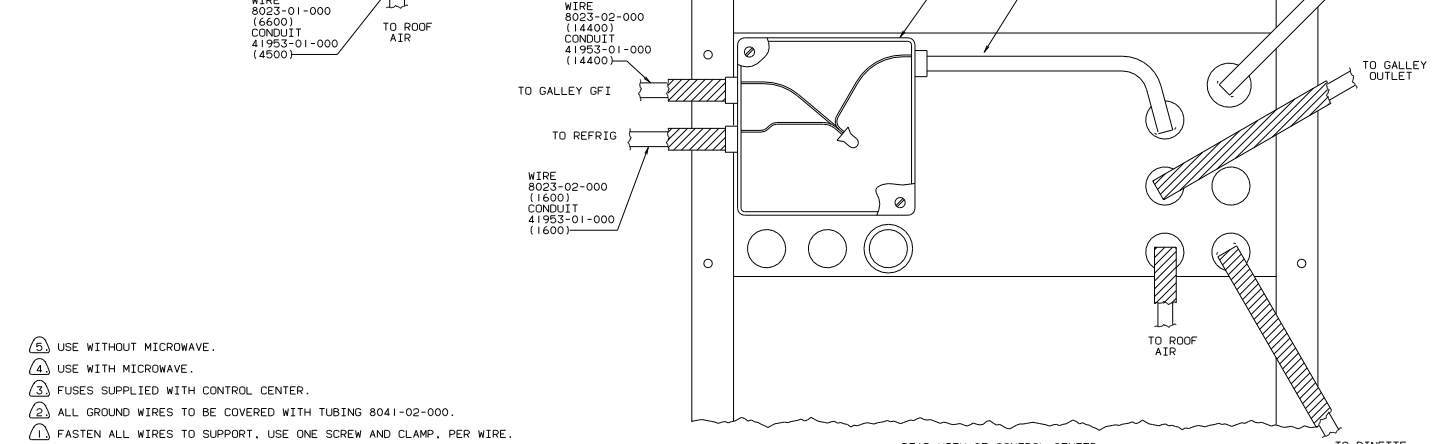
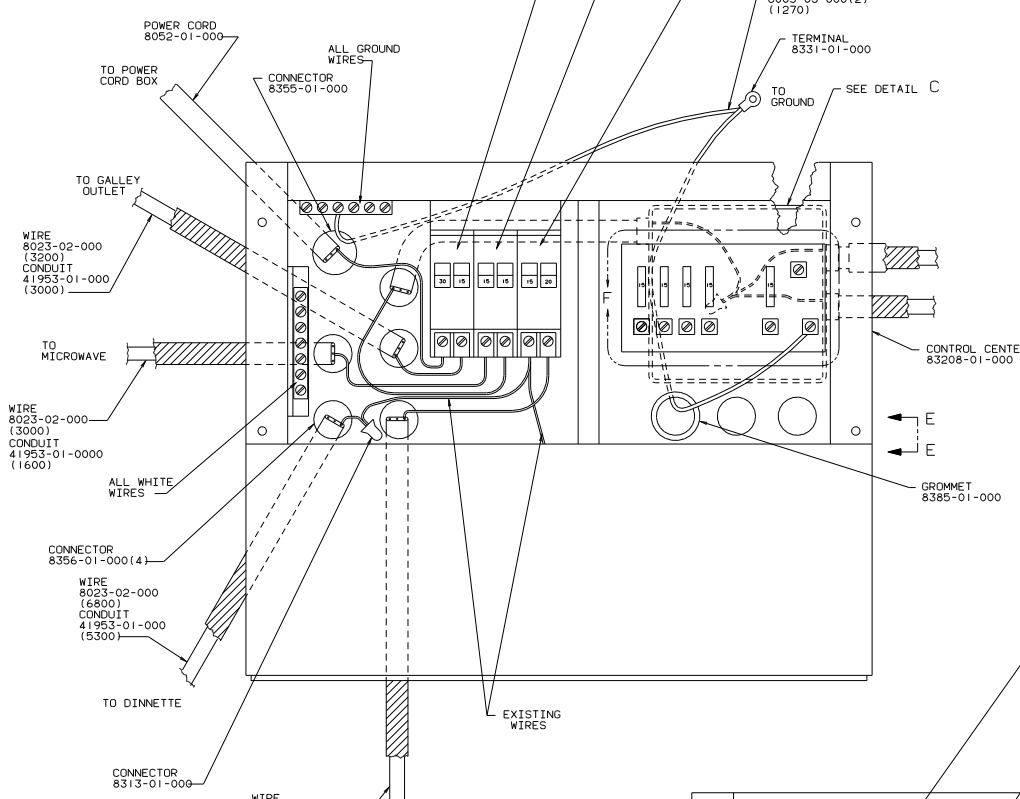

REAR VIEW OF CONTROL CENTER

CONTROL CENTER (CAN)  
90 W/IF327RB

TITLE: WIRING INSTL-BODY		Doc NO: 98708
30-MIL SCALE DRAWING	FILE	
SHEET 6 OF 10	1 E	

- (5) USE WITHOUT MICROWAVE.
- (4) USE WITH MICROWAVE.
- (3) FUSES SUPPLIED WITH CONTROL CENTER.
- (2) ALL GROUND WIRES TO BE COVERED WITH TUBING 8041-02-000.
- (1) FASTEN ALL WIRES TO SUPPORT, USE ONE SCREW AND CLAMP, PER WIRE.

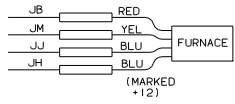

DETAIL J-J

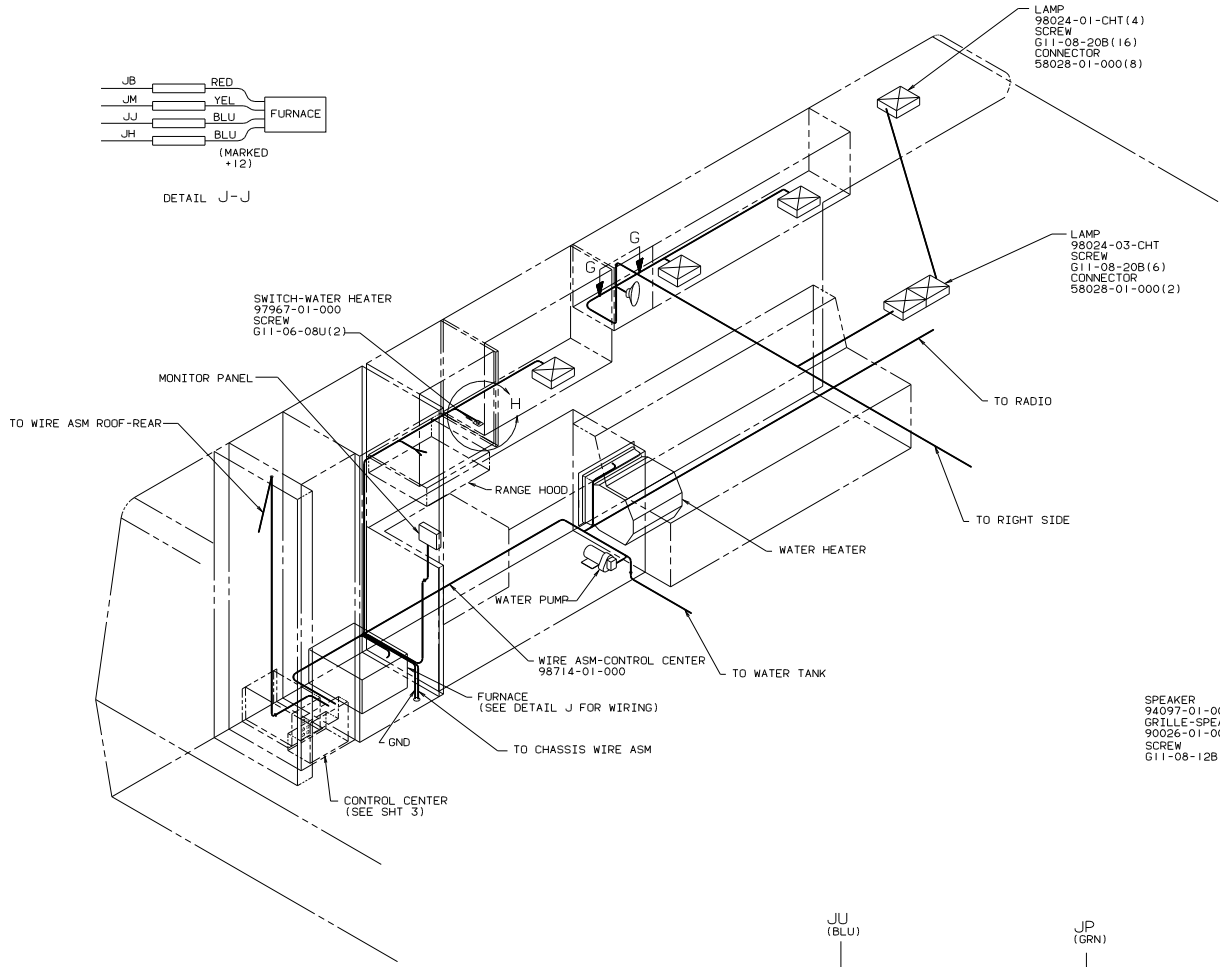

LAMP  
98024-01-CHT(4)  
SCREW  
G11-08-20B(16)  
CONNECTOR  
58028-01-000(8)

LAMP  
98024-03-CHT  
SCREW  
G11-08-20B(16)  
CONNECTOR  
58028-01-000(2)

SPEAKER  
94097-01-000 (2)  
GRILLE-SPEAKER  
90026-01-000 (2)  
SCREW  
G11-08-12B (8)

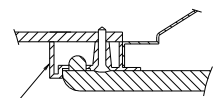

SECTION G-G

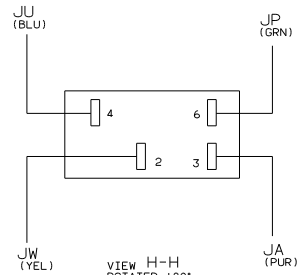

12V (US/CAN)  
90 WIF327RB

TITLE		WIRING INSTL-BODY	
DO NOT SCALE DRAWING	DATE	REV	NO
SHEET 7 of 10	11/01	1	98708

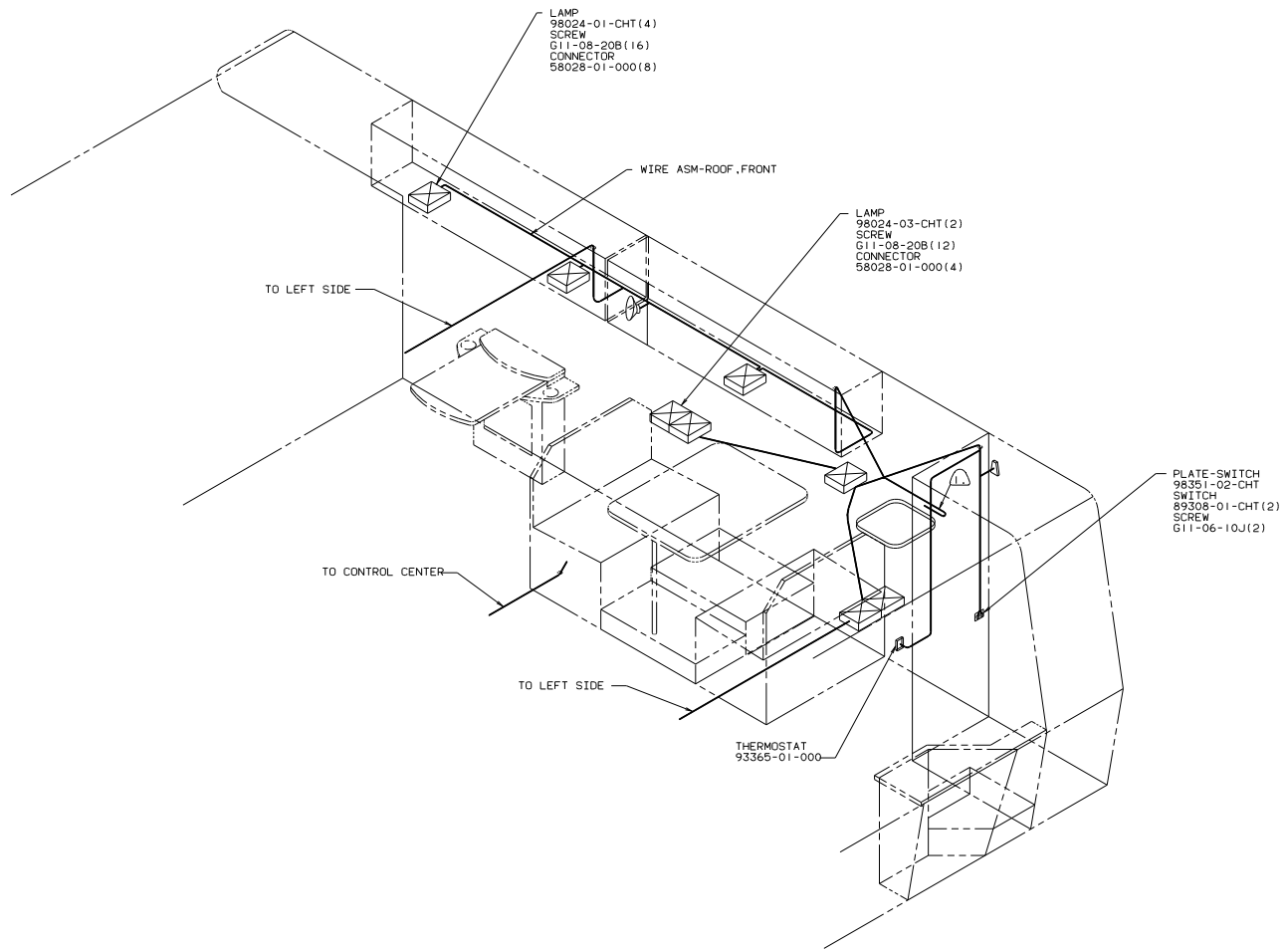

WIRE ASM 92435-01-000 FOR CIELING FAN.

NOTES:

12V (US/CAN)  
90 W/IF327RB

TITLE		98708	
WIRING INSTL-BODY			
30-MIL SCALE DRAWING	DATE		
SHEET 8 OF 10	1.1		



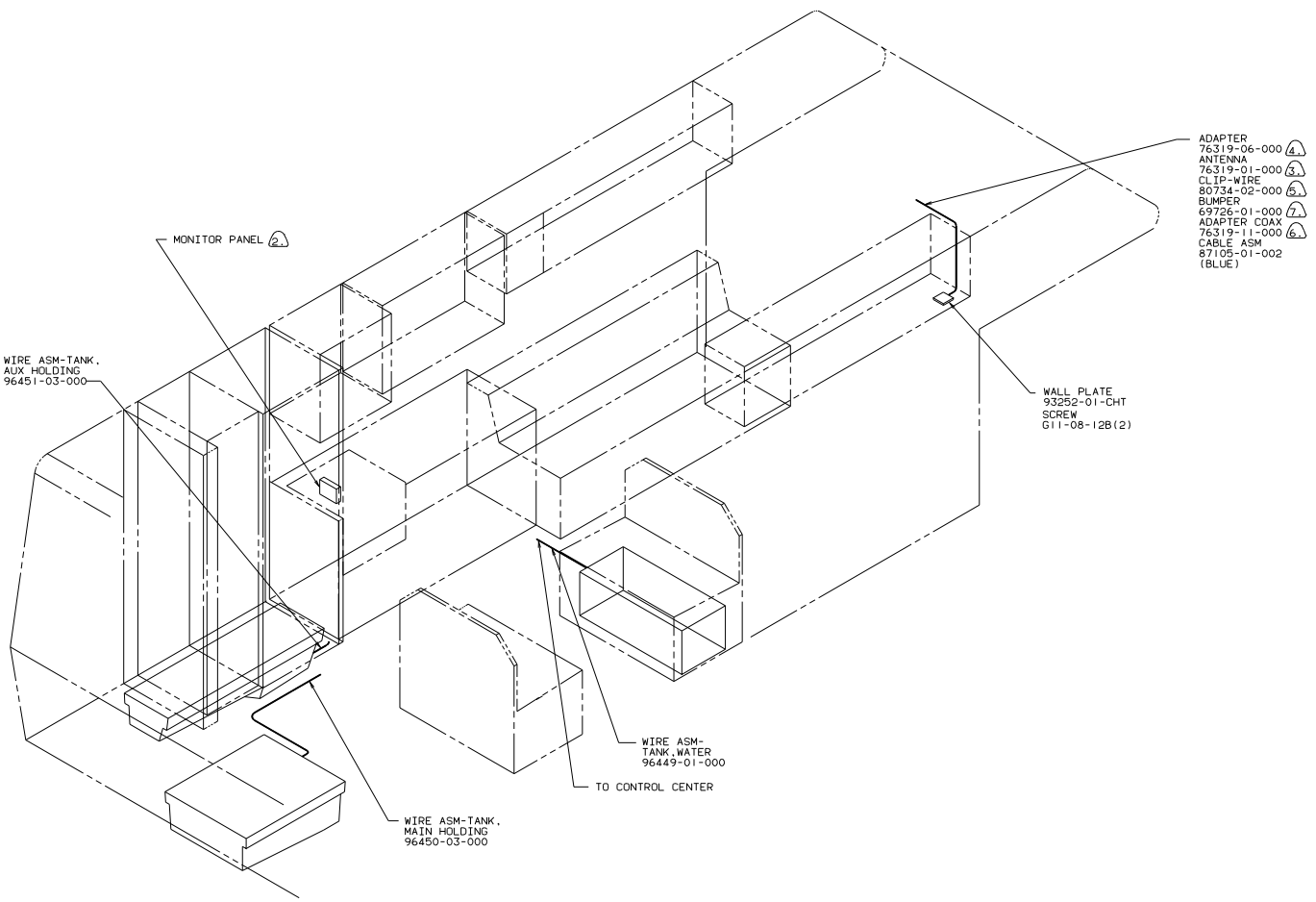

- (7) ADD RUBBER BUMPER TO ROOF UNDER EACH END OF ANTENNA IN DOWN POSITION WHICH MAY COME INTO CONTACT WITH ROOF.
  - (6) ADAPTER-COAX SUPPLIED LOOSE IN VEHICLE.
  - (5) LOCATE TO RETAIN CABLE BUT ONT TO RESTRICT ANTENNA TRAVEL.
  - (4) USE WITH TELEVISION EXCHANGE ONLY.
  - (3) SEE DRAWING 76319-01-000 FOR INSTALLATION OF TV ANTENNA.
  - (2) SEE DRAWING 72789-01-000 FOR MONITOR PANEL SENSOR INSTALLATION.
1. SEE DRAWING 89062-01-000 WIRING DIAGRAM-MONITOR PANEL FOR MONITOR WIRING.

COAX CABLE/MONITOR PANEL  
90 W/IF327RB

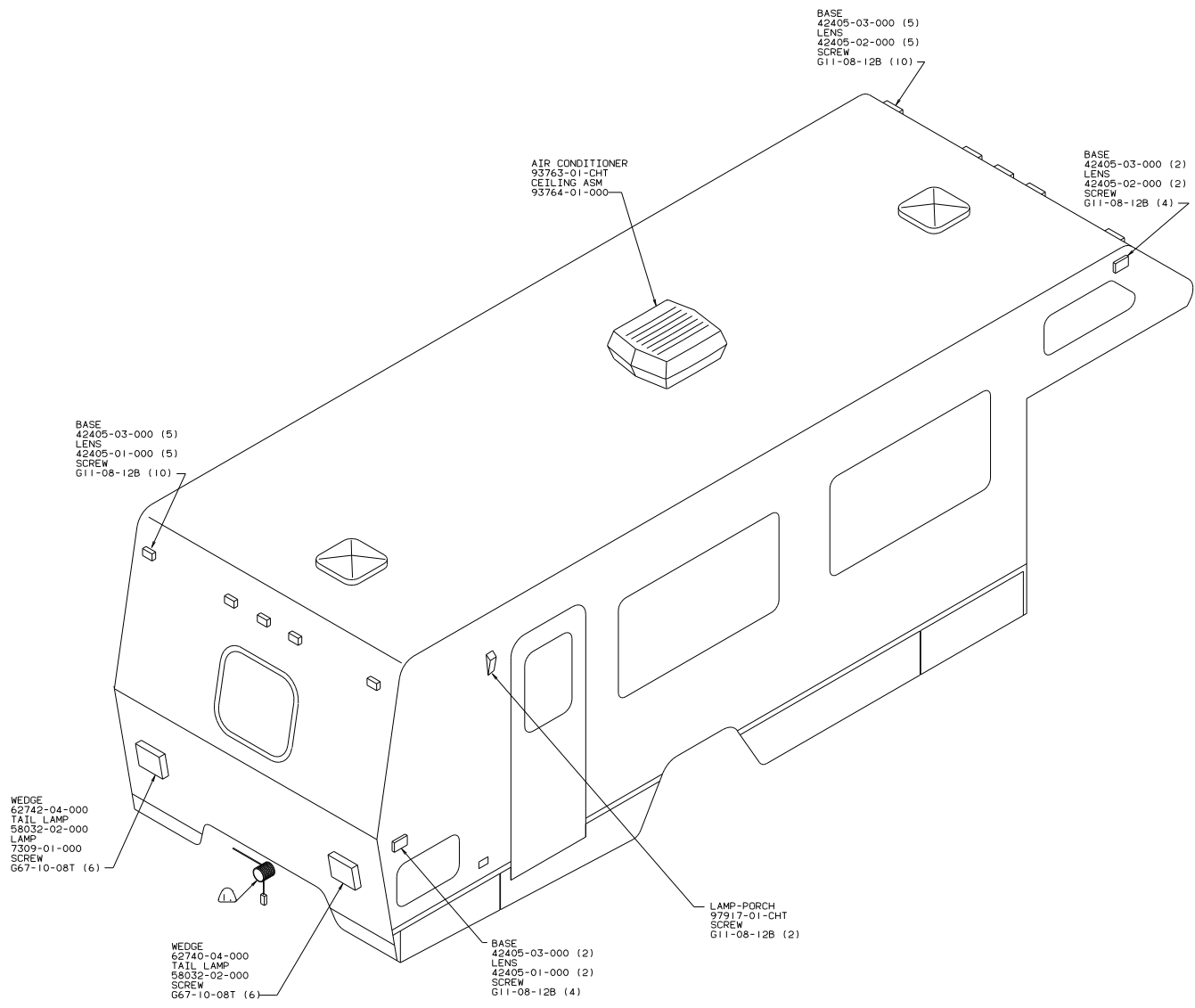

EXTERIOR LIGHTING  
90 W/IF327RB

⚠ COIL BRANCH (TRAILER PLUG HOUSING) AND SECURE TO CHASSIS  
RAIL WITH CLAMP 10495-01-000, SCREW G67-10-12B.

NOTES:

TITLE: WIRING INSTL-BODY	
30 NET SCALE DRAWING	FILE NO 98708
SHEET 10 OF 10	1 E