

- ⑩ USE WITHOUT ROOF AIR CONDITIONER.
 - ⑨ ADD 13 DIA DRAIN HOLE IN BOTTOM CENTER NEAR SIDE AWAY FROM SIDEWALL.
 - ⑧ LOCATE TOP OF RECP 350 ABOVE SHELF.
 - ⑦ WIRE ROUTED IN FLOOR.
 - ⑥ INSTALL RECEPTACLE WITH GROUND TOWARD OUTBOARD SIDE OF VEHICLE.
 - ⑤ SEAL WITH BEDDING COMPOUND 69639-01-000.
 - ④ USE WITH GENERATOR ONLY.
3. ALL GROUND WIRES TO BE COVERED WITH TUBING 8041-02-000.
2. ALL 110 V WIRES ARE TO BE CLAMPED WITH CLAMP 10497-05-000 WITHIN 200 OF OUTLET BOXES. USE SCREW G67-10-12B.
1. ALL WIRES TO BE CLAMPED WITH CLAMP 10495-01-000 OR CLIP 80734-01-000 EVERY 1220. USE SCREW G67-10-12B UNLESS OTHERWISE SPECIFIED.

NOTES:

LEFT SIDE
 110V (US)

WINNERAGO 90 W/1CM27RO

QTY	UNSPECIFIED TOLERANCES ARE:	MATERIAL
CHRP	WHOLE DIM (X)	
FPE	ONE-PLACE (X.X)	
FLE	TWO-PLACE (X.XX)	
FLE	ANGLE	
CDR	THIRD ANGLE PROJECTION	

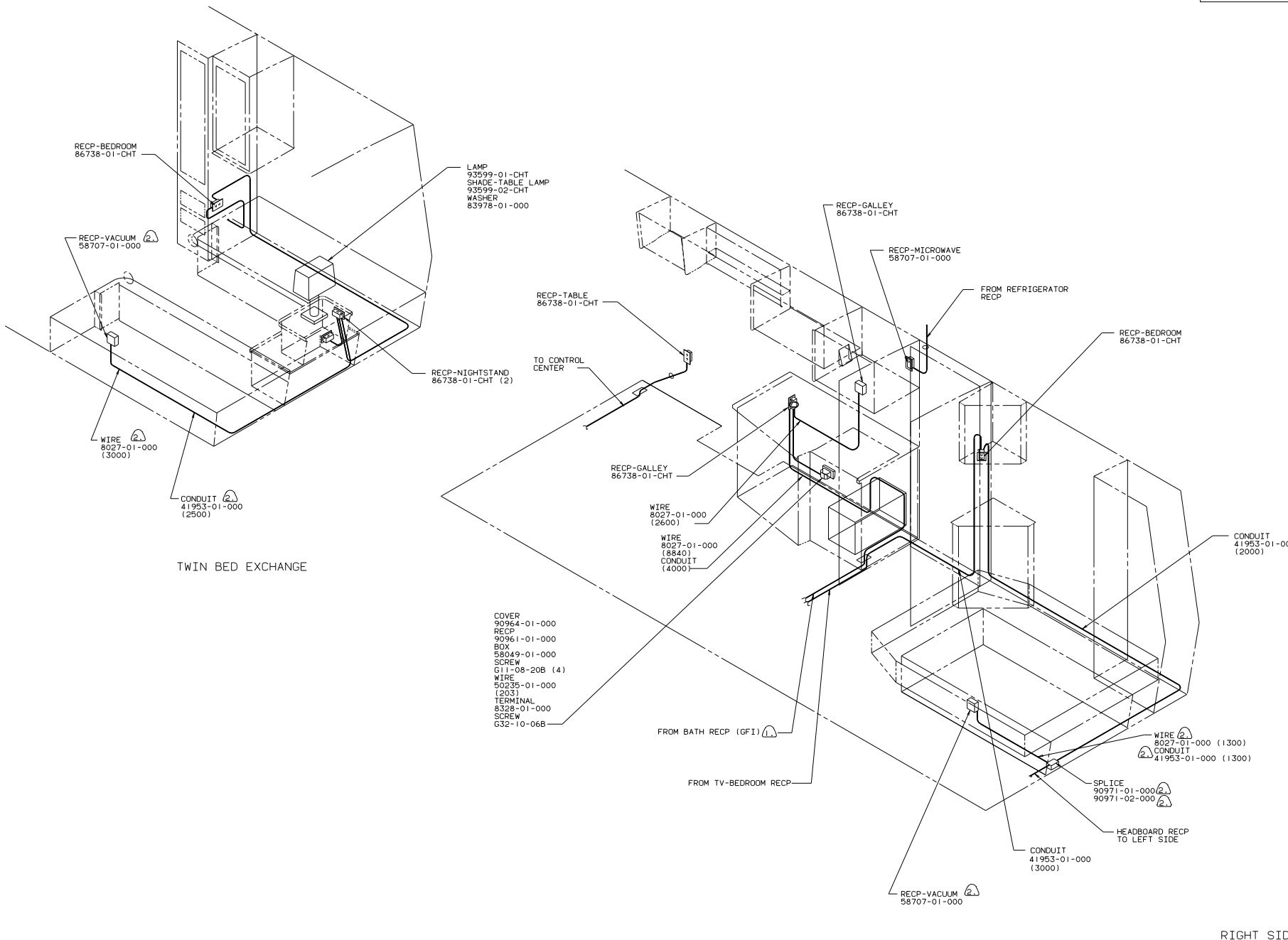

TWIN BED EXCHANGE

- COVER 90964-01-000
- RECP 90961-01-000
- BOX 58049-01-000
- SCREW G11-08-20B (4)
- WIRE 50235-01-000 (203)
- TERMINAL 8328-01-000
- SCREW G32-10-06B

NOTES:

- (2) USE WITH CENTRAL VACUUM CLEANER.
- (1) WIRE ROUTED IN FLOOR.

RIGHT SIDE
110V (US)
90 W/ICM27RO

TITLE		97596	
WIRING INSTALLATION-BODY			
DO NOT SCALE DRAWING	SHEET	NO.	
	2	12	

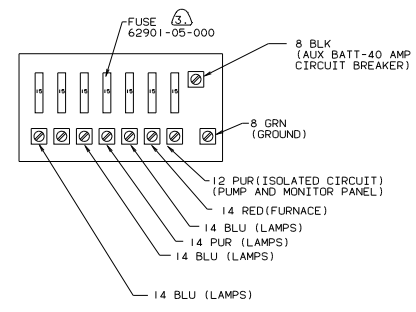
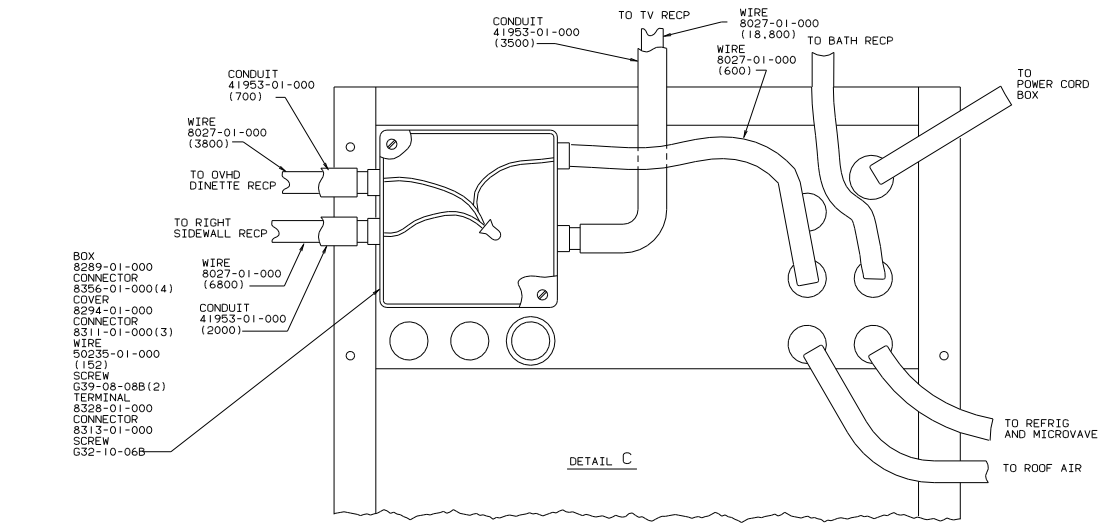
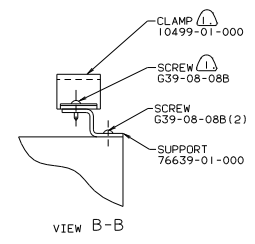
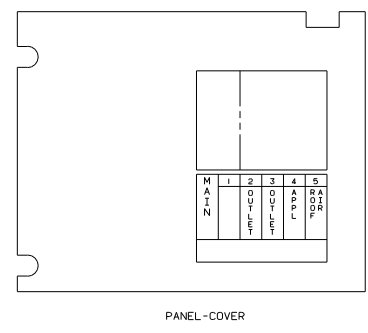
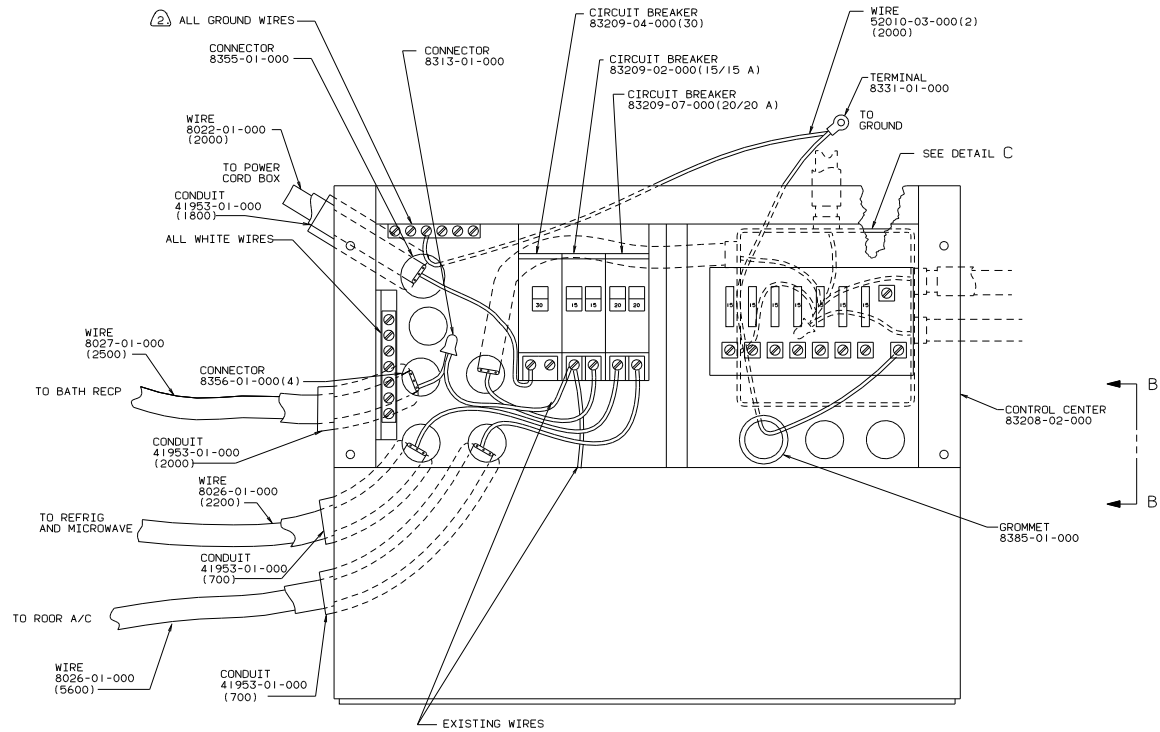

- NOTES:
- ③ SUPPLIED WITH CONTROL CENTER.
 - ② ALL GROUND WIRES TO BE COVERED WITH TUBING 8041-02-000.
 - ① FASTEN ALL WIRES TO SUPPORT, USE ONE SCREW AND CLAMP PER WIRE.

CONTROL CENTER (US)
90 W/ICM27RO

TITLE		WIRING INSTALLATION-BODY	
30 MIL SCALE Drawing	SHEET	3	of 12
DATE	REV		1
		DWG NO 97596	

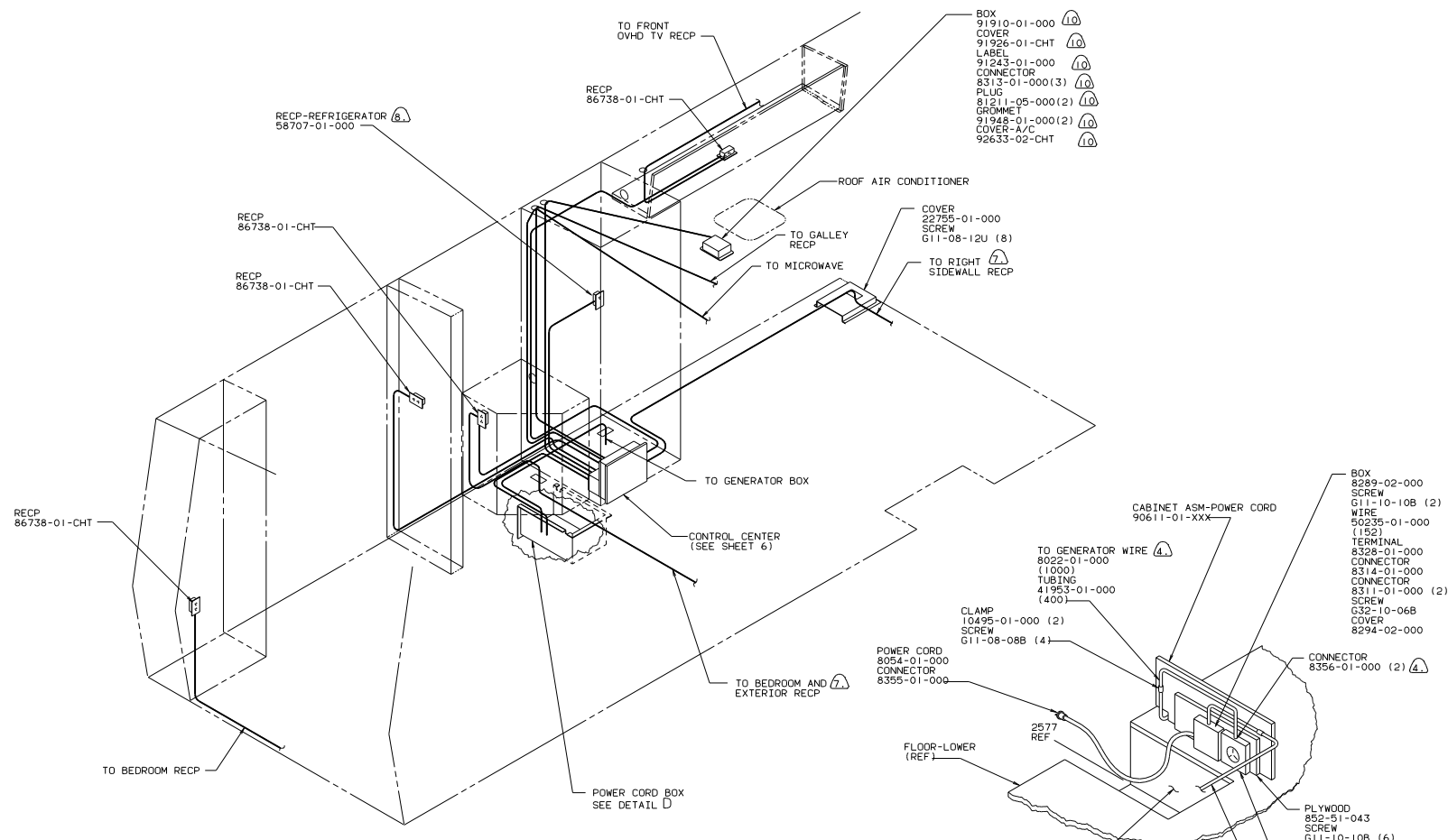

- ① USE WITHOUT ROOF AIR CONDITIONER.
- ② ADD 1/3 DIA DRAIN HOLE IN BOTTOM CENTER NEAR SIDE AWAY FROM SIDEWALL.
- ③ LOCATE TOP OF RECP 350 ABOVE SHELF.
- ④ WIRE ROUTED IN FLOOR.
- ⑤ INSTALL RECEPTACLE WITH GROUND TOWARD OUTBOARD SIDE OF VEHICLE.
- ⑥ SEAL WITH BEDDING COMPOUND 69639-01-000.
- ⑦ USE WITH GENERATOR ONLY.

3. ALL GROUND WIRES TO BE COVERED WITH TUBING 8041-02-000.
2. ALL 110 V WIRES ARE TO BE CLAMPED WITH CLAMP 10497-05-000 WITHIN 200 OF OUTLET BOXES. USE SCREW G67-10-12B.
1. ALL WIRES TO BE CLAMPED WITH CLAMP 10495-01-000 OR CLIP 80734-01-000 EVERY 1220. USE SCREW G67-10-12B UNLESS OTHERWISE SPECIFIED.

NOTES:

- BOX 91910-01-000 ①
- COVER 91926-01-CHT ①
- LABEL 91243-01-000 ①
- CONNECTOR 8313-01-000(3) ①
- PLUG 81211-05-000(2) ①
- GRGMMET 91928-01-000(2) ①
- COVER-A/C 92633-02-CHT ①
- COVER 22755-01-000
- SCREW G11-08-12U (8)
- TO RIGHT SIDEWALL RECP ①
- TO GENERATOR WIRE ①
- CLAMP 10495-01-000 (2)
- SCREW G11-08-08B (4)
- POWER CORD 8054-01-000
- CONNECTOR 8355-01-000
- FLOOR-LOWER (REF)
- 2577 REF
- BOX 8289-02-000
- SCREW G11-10-10B (2)
- WIRE 50235-01-000 (152)
- TERMINAL 8328-01-000
- CONNECTOR 8314-01-000
- CONNECTOR 8311-01-000 (2)
- SCREW G32-10-06B
- COVER 8294-02-000
- CONNECTOR 8356-01-000 (2) ①
- PLYWOOD 852-51-043
- SCREW G11-10-10B (6)
- BOX 8289-02-000 ① ⑥
- SCREW G11-10-10B (2)
- WIRE 50235-01-000 (2)
- TERMINAL 8328-01-000
- CONNECTOR 8314-01-000
- SCREW G32-10-06B
- RECP 24924-02-000
- COVER 69238-01-000

LEFT SIDE
110V (CAN)

90 W/1CM27R0

TITLE		WIRING INSTALLATION-BODY	
DO NOT SCALE DRAWING	SHEET 4	OF 12	FILE NO 97596

RECP
86738-01-CHT

LAMP
93599-03-CHT
SHADE-TABLE LAMP
93599-02-CHT
WASHER
83978-01-000

TWIN BED EXCHANGE

RECP-TABLE
86738-01-CHT
RECP-NIGHTSTAND
86738-01-CHT (2)

TO CONTROL CENTER (GFI)

RECP-GALLEY
86738-01-CHT

COVER
90964-01-000
RECP
90961-01-000
BOX
58049-01-000
SCREW
G11-08-20B (4)
WIRE
50235-01-000
(200)
TERMINAL
8328-01-000
SCREW
G32-10-06B

RECP-GALLEY
86738-01-CHT

TO CONTROL CENTER
(IN ROOF)

RECP
58707-01-000

RECP
86738-01-CHT

WIRE
8023-02-000
(14200)
CONDUIT
41953-01-000
(3000)

CONDUIT
41953-01-000
(2000)

TO BATH RECP (GFI)

TO LEFT SIDE
HEADBOARD RECP

WIRE ROUTED IN FLOOR.

NOTES:

RIGHT SIDE
110V (CAN)
90 W/ICM2790

TITLE		WIRING INSTALLATION-BODY	
DO NOT SCALE DRAWING	SHEET	NO. OF SHEETS	DATE
	5	12	11/11
DRAWN BY		97596	

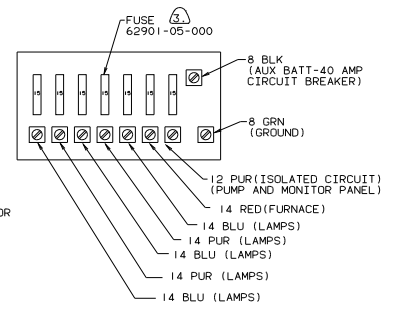
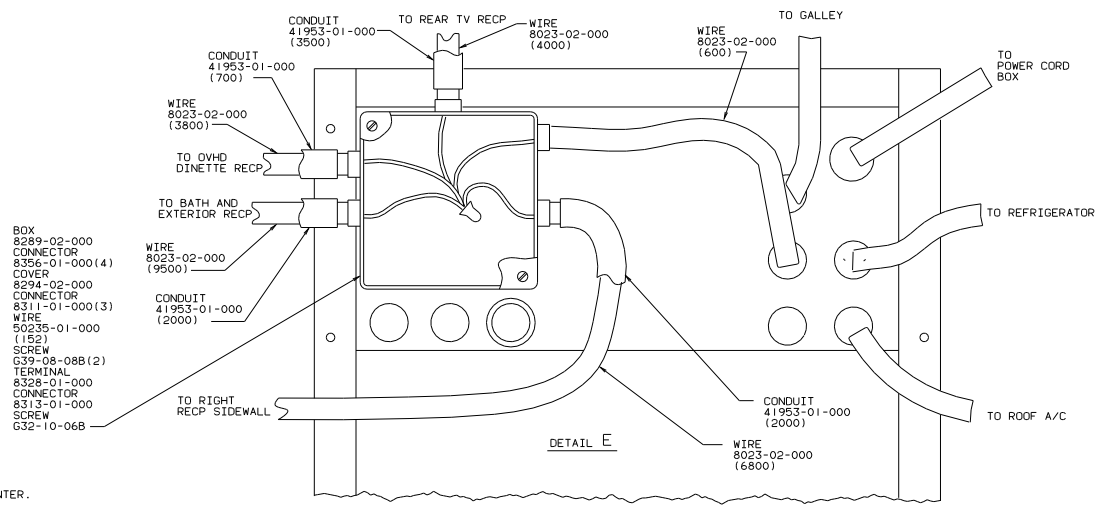
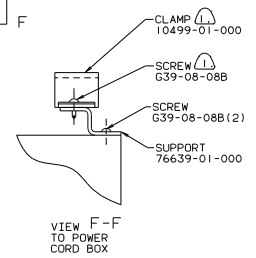
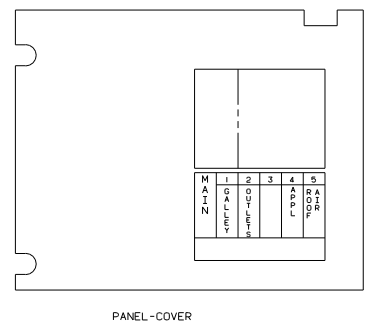
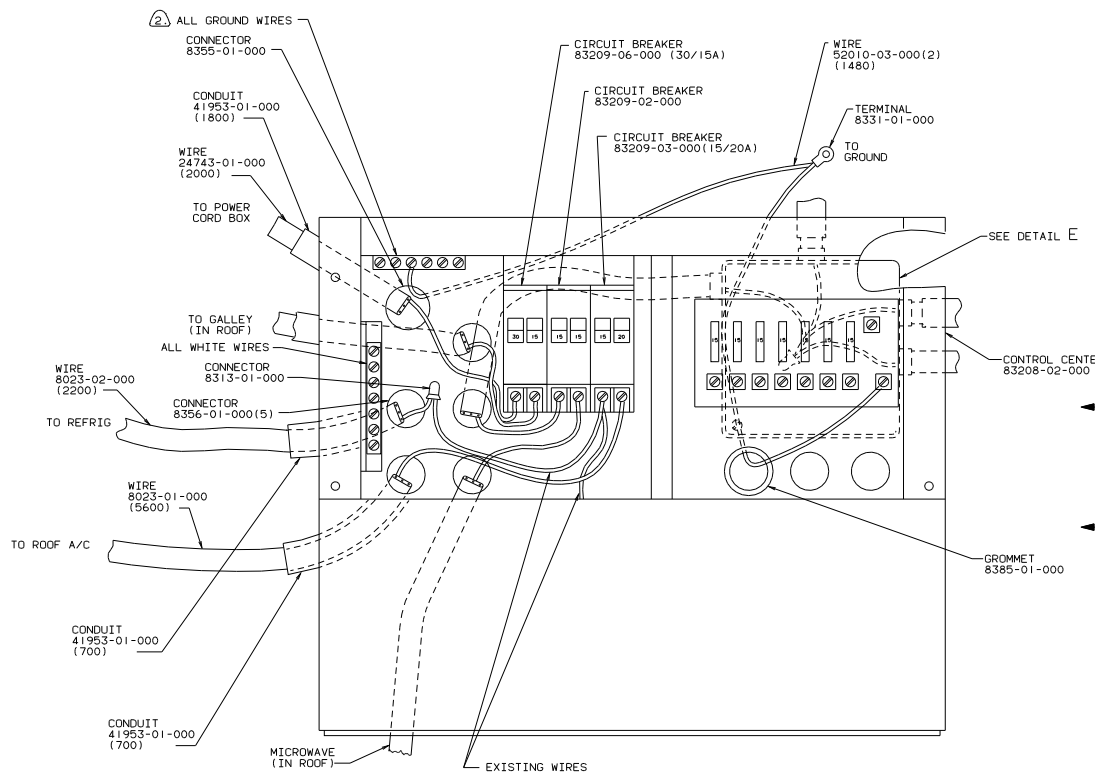

- ③ SUPPLIED WITH CONTROL CENTER.
- ② ALL GROUND WIRES TO BE COVERED WITH TUBING 8041-02-000.
- ① FASTEN ALL WIRES TO SUPPORT, USE ONE CLAMP AND SCREW PER WIRE.

CONTROL CENTER (CAN)
90 W/ICH27RO

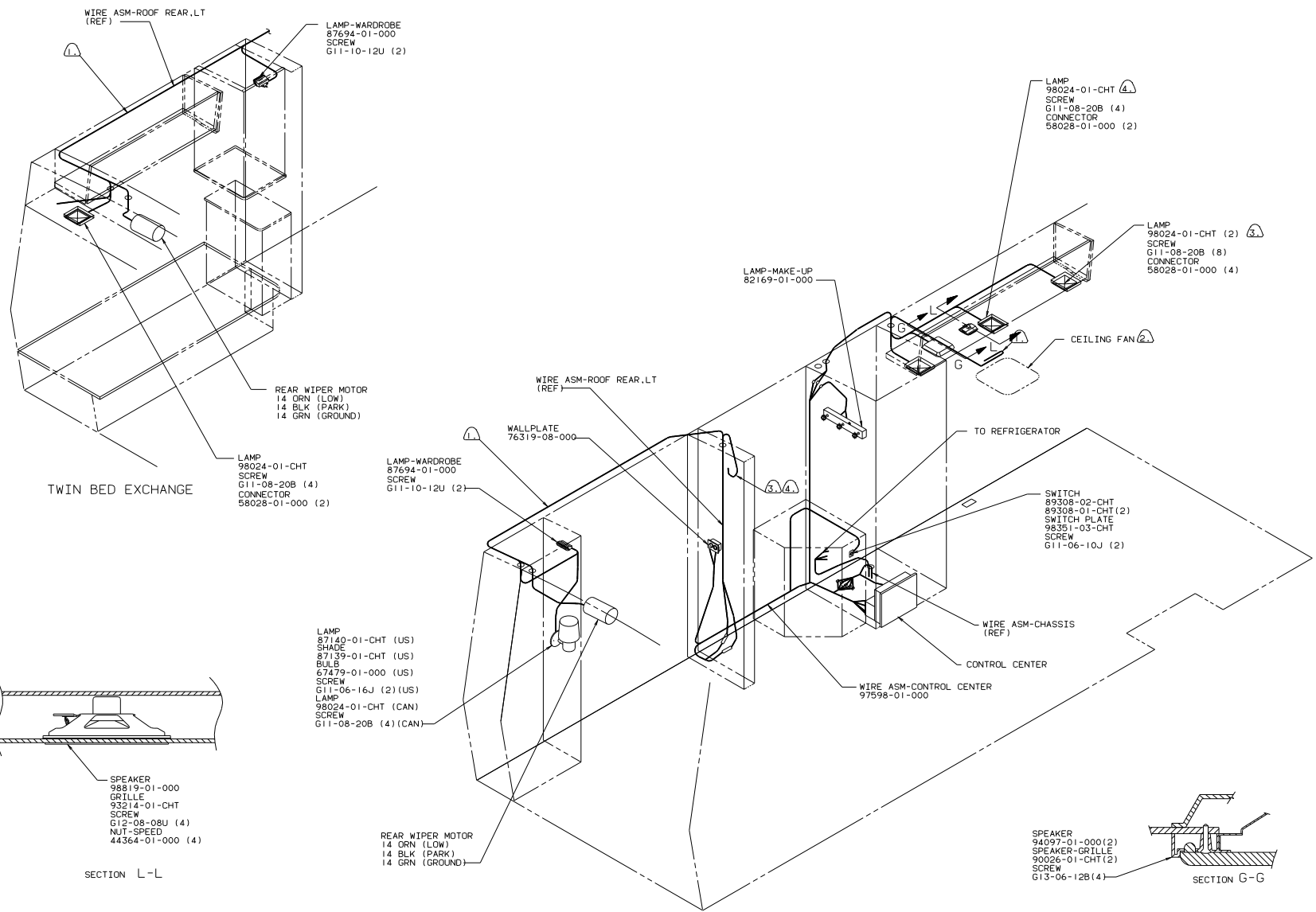

- Ⓐ USE WITH DINETTE.
- Ⓑ USE WITH COUCH.
- Ⓒ USE W/O ROOF AIR.
- Ⓓ WIRE IN ROOF.

NOTES:

LEFT SIDE
12V (US/CAN)
90 W/ICM27RD

TITLE		97596	
WIRING INSTALLATION-BODY			
DO NOT SCALE DRAWING	SHEET	OF	
	7	12	
DATE	1.6	REV	
		NO	97596

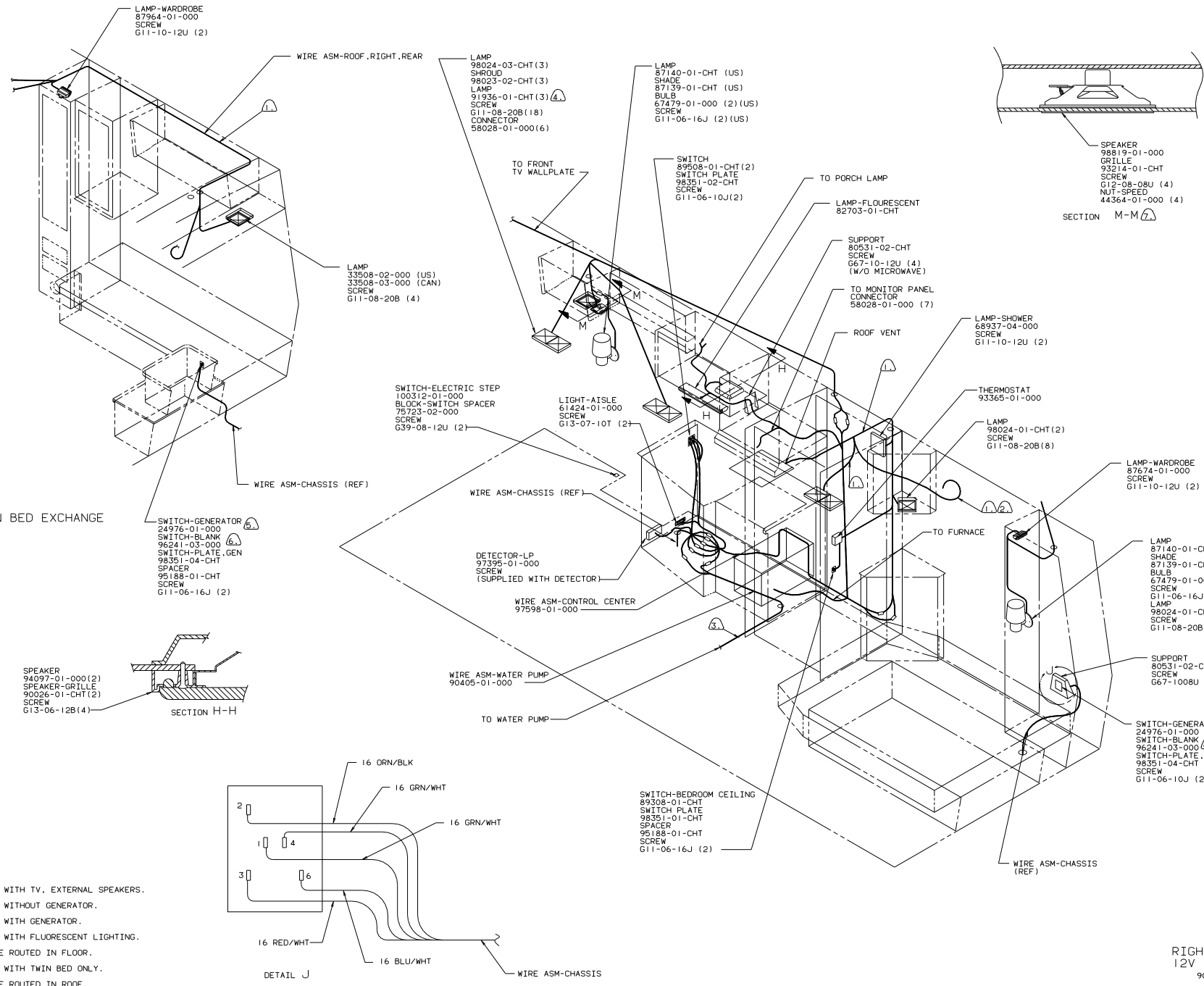

TWIN BED EXCHANGE

SECTION M-M

SECTION H-H

DETAIL J

RIGHT SIDE
12V (US/CAN)
90 W/1CM27RQ

- ⑦ USE WITH TV, EXTERNAL SPEAKERS.
- ⑧ USE WITHOUT GENERATOR.
- ⑨ USE WITH GENERATOR.
- ⑩ USE WITH FLUORESCENT LIGHTING.
- ⑪ WIRE ROUTED IN FLOOR.
- ⑫ USE WITH TWIN BED ONLY.
- ⑬ WIRE ROUTED IN ROOF.

NOTES:

TITLE			
WIRING INSTALLATION-BODY			
30 MIL SCALE DRAWING	SHEET 8	OF 12	FILE NO 97596

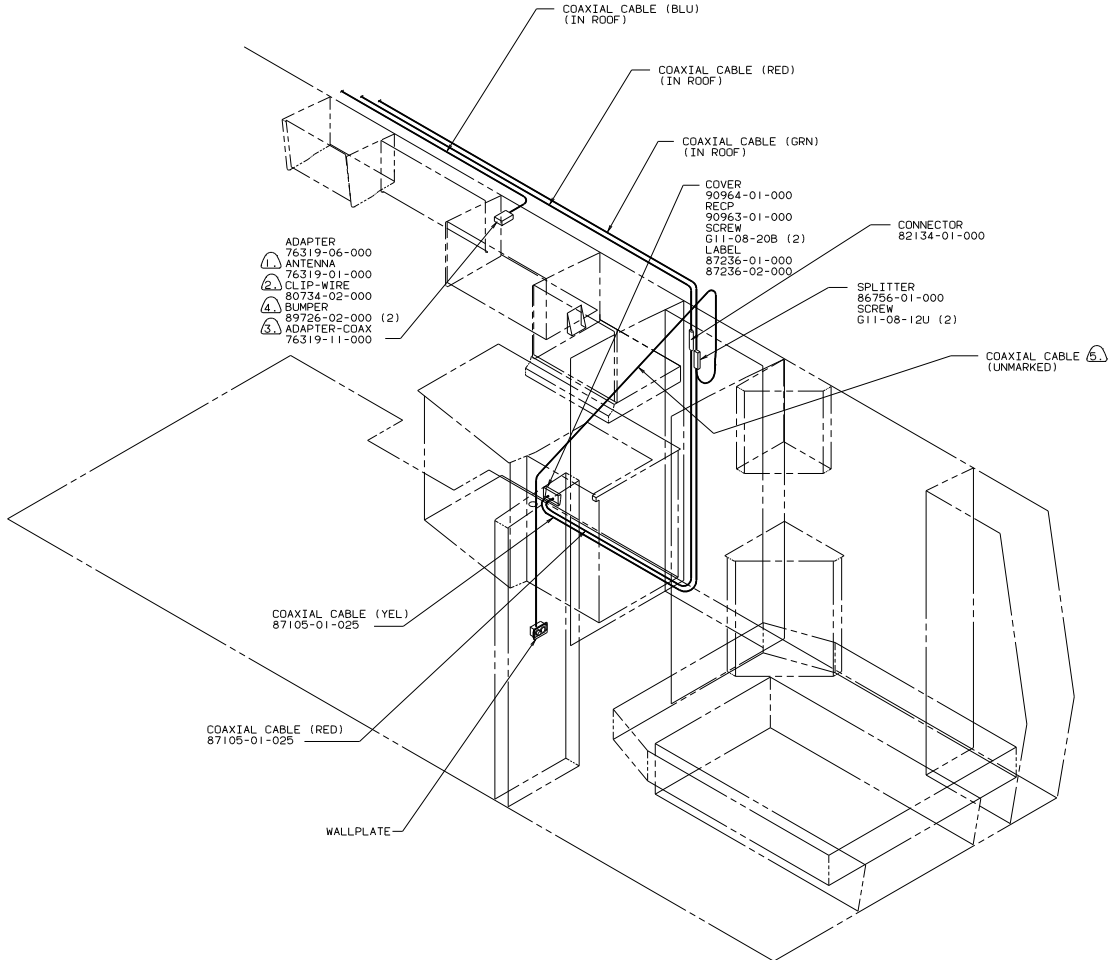

- Ⓐ WIRE IN ROOF.
- Ⓐ ADD RUBBER BUMPER TO ROOF UNDER EACH END OF ANTENNA WHEN IN DOWN POSITION WHICH MAY COME IN CONTACT WITH ROOF.
- Ⓐ ADAPTER-COAX SUPPLIED LOOSE IN VEHICLE.
- Ⓐ LOCATE TO RETAIN CABLE BUT NOT RESTRICT TRAVEL TO ANTENNA.
- Ⓐ SEE DWG 76319-01-000 FOR INSTALLATION OF TO ANTENNA.

NOTES:

COAXIAL CABLES
90 W/ICM27R0

TITLE WIRING INSTALLATION-BODY	
30 MIL SCALE DRAWING	FILE NO 97596
SHEET 9 OF 12	DATE

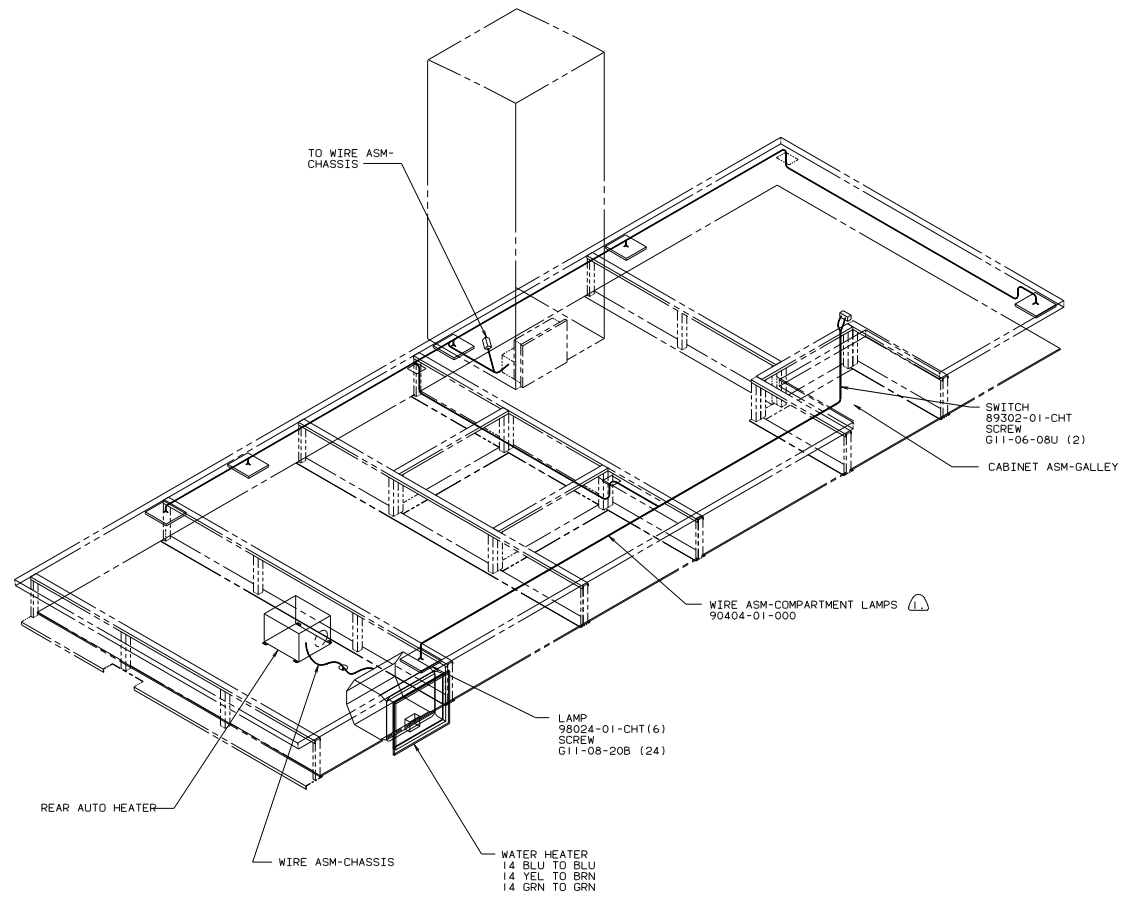

REAR AUTO HEATER

WIRE ASM-CHASSIS

WATER HEATER
14 BLU TO BLU
14 YEL TO GRN
14 GRN TO GRN

LAMP
98024-01-CHT (6)
SCREW
G11-06-20B (24)

WIRE ASM-COMPARTMENT LAMPS
90404-01-000

SWITCH
89302-01-CHT
SCREW
G11-06-08U (2)

CABINET ASM-GALLEY

TO WIRE ASM-
CHASSIS

ROUTED UNDER CARPET.

NOTES:

COMPARTMENT LAMPS
90 W/ICM27RQ

TITLE		DRAWING NO	
WIRING INSTALLATION-BODY		97596	
DO NOT SCALE DRAWING	SHEET	OF	
	10	12	

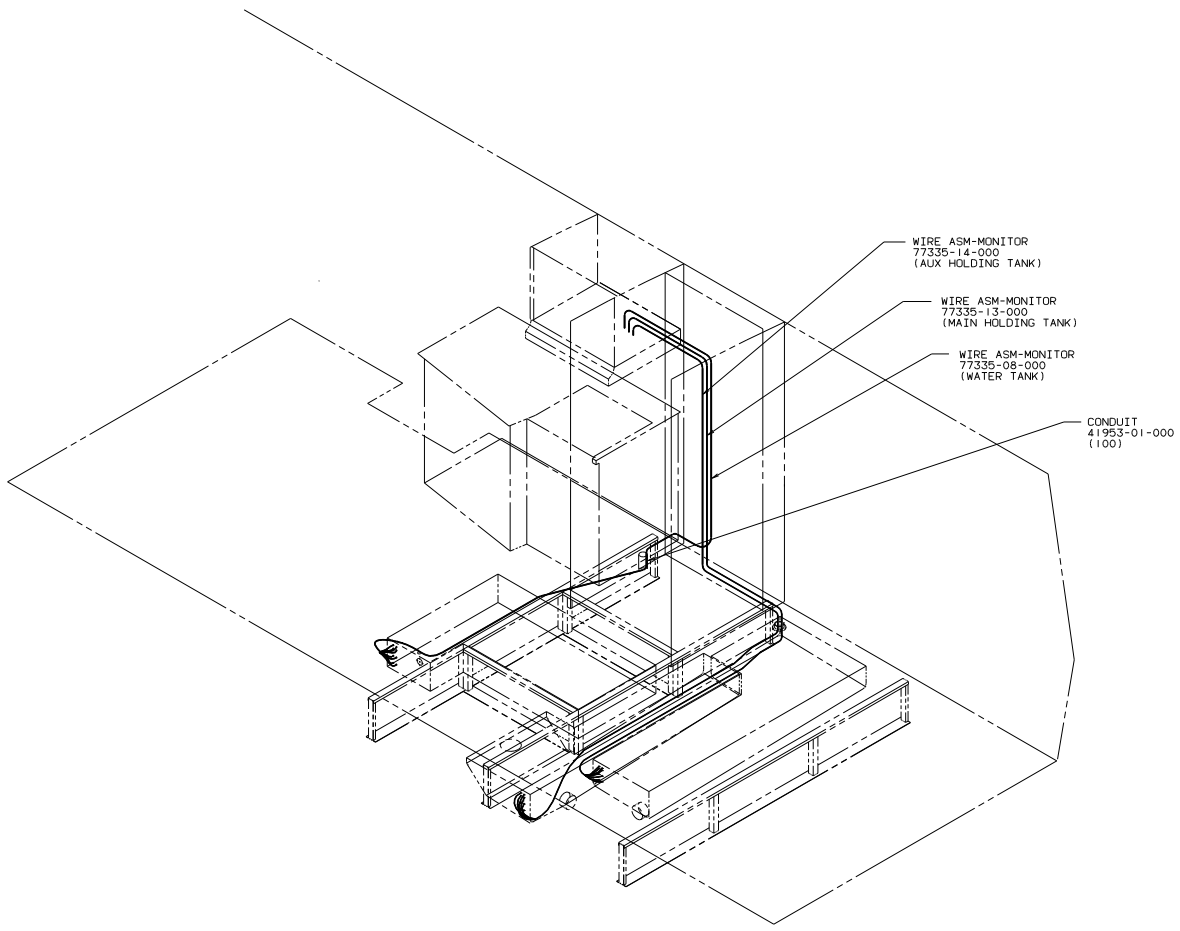

MONITOR CABLES
90 W/ICM27R0

TITLE		WIRING INSTALLATION-BODY	
DO NOT SCALE DRAWING	SHEET	11	OF 12
DWG NO	97596		

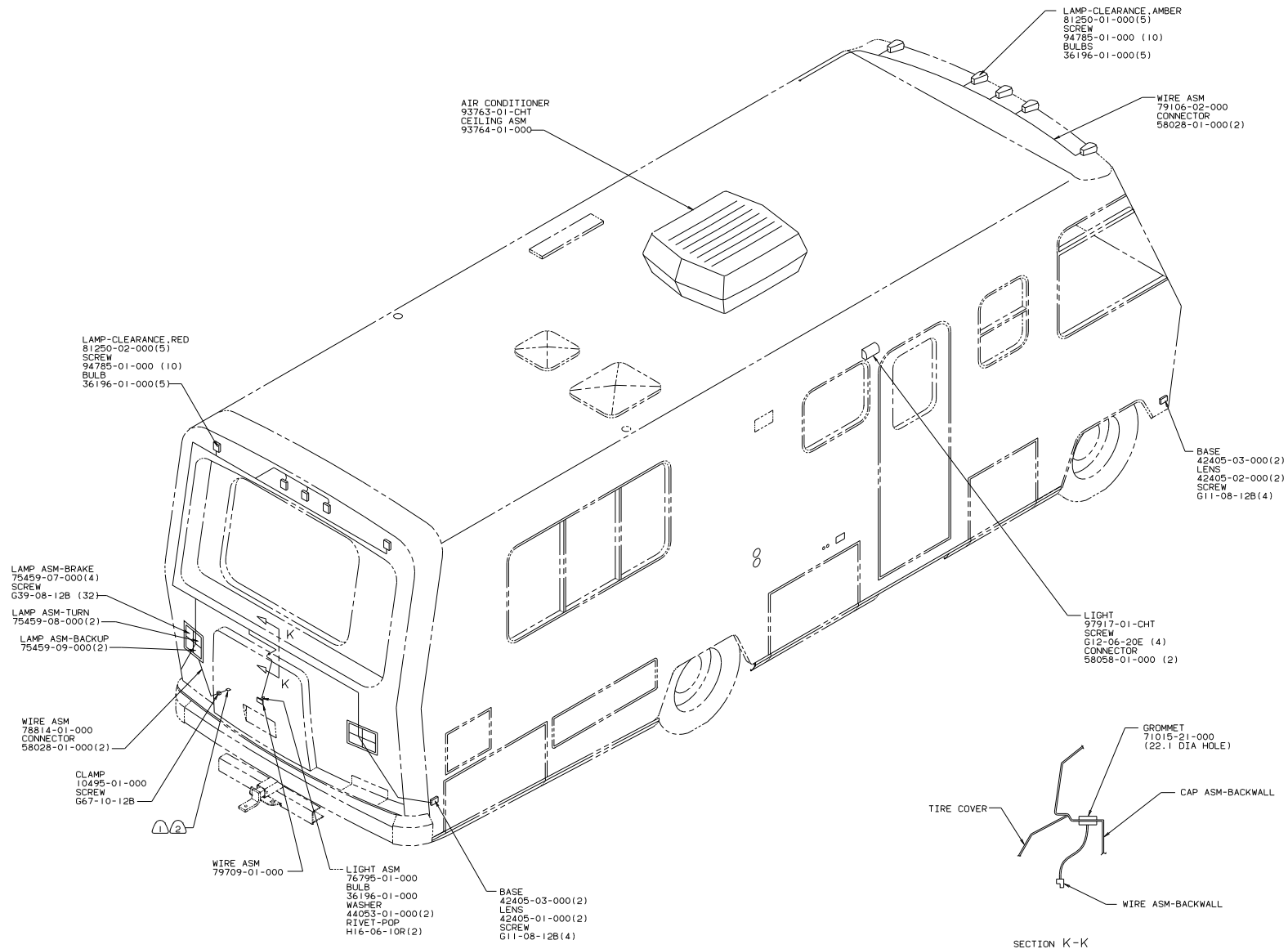

SECTION K-K

- NOTES:
- ③ SEAL WITH SEALER RIBBON.
 - ② TAPE BRANCH BACK ALONG WIRE ASM WITH TAPE 8363-01-000.
 - ① WIRE ASM-TRAILER LIGHTS 91300-02-000 TO BE SUPPLIED LOOSE IN COACH WITH TRAILER TOW PACKAGE.

EXTERIOR HARDWARE
90 W/ICM27RD

TITLE		WIRING INSTALLATION-BODY	
DO NOT SCALE DRAWING	SHEET	12	12
DATE	REV	1.1	1.1
DRAWING NO.		97596	