

- BOX 8288-01-000(2) (10)
- COVER 84099-02-CHT(2)
- LABEL 91423-01-000(2)
- CONNECTOR 8313-01-000(6)
- COVER-AC 92633-01-CHT(2)

- BOX 8289-01-000
- SCREW G11-10-10B (2)
- WIRE 50235-01-000 (1152)
- TERMINAL 8328-01-000
- CONNECTOR 8314-01-000
- CONNECTOR 8311-01-000 (2)
- SCREW G32-10-06B
- COVER 8294-01-000
- PLYWOOD 852-51-043
- SCREW G11-10-10B (6)
- TO GENERATOR WIRE (4)
- 8022-01-000
- TUBING 41953-01-000 (4200)
- CONNECTOR 8356-01-000 (2) (4)
- BOX 88580-01-000
- SCREW G11-08-12B (12)
- BOX 8289-01-000 (4) (4)
- SCREW G11-10-10B (2)
- WIRE 50235-01-000 (2)
- TERMINAL 8328-01-000
- CONNECTOR 8314-01-000
- SCREW G32-10-06B
- RECP 24924-02-000
- COVER 69238-01-000

DETAIL A  
(ROTATED 180°)

- (10) USE WITHOUT AIR CONDITIONER
  - (9) COVER WIRES WITH CONDUIT 41955-01-000 IN THIS AREA.
  - (8) WIRE ROUTED UNDER FLOOR.
  - (7) WIRE ROUTED IN THE ROOF.
  - (6) INSTALL RECEPTACLE WITH GROUND TOWARD OUTBOARD SIDE OF VEHICLE.
  - (5) SEAL WITH BEDDING COMPOUND 69639-01-000.
  - (4) USE WITH GENERATOR ONLY.
3. ALL GROUND WIRES TO BE COVERED WITH TUBING 8041-02-000.
  2. ALL 110 V WIRES ARE TO BE CLAMPED WITH CLAMP 10497-05-000 WITHIN 200 OF OUTLET BOXES. USE SCREW G67-10-12B.
  1. ALL WIRES TO BE CLAMPED WITH CLAMP 10495-01-000 OR CLIP 80734-01-000 EVERY 700. USE SCREW G67-10-12B, UNLESS OTHERWISE SPECIFIED.

LEFT SIDE  
110V (US)

		<b>WINNER</b> 90 W/ICM34RA	
DFRB DWB P.E. W.E. DOW	UNPROCESSED TOLERANCES ARE: WHOLE SIZE (12) + ONE-PLATE (12.00) + TWO-PLATE (12.00) + HOLE THIRD ANGLE PROJECTION	TITLE: WIRING INSTL-BODY	SHEET 1 OF 13 DATE 97114
LAYER # 34RA DSN # SCALE: NONE ALL DIMENSIONS ARE IN MILLIMETERS		DO NOT SCALE DIMENSIONS	

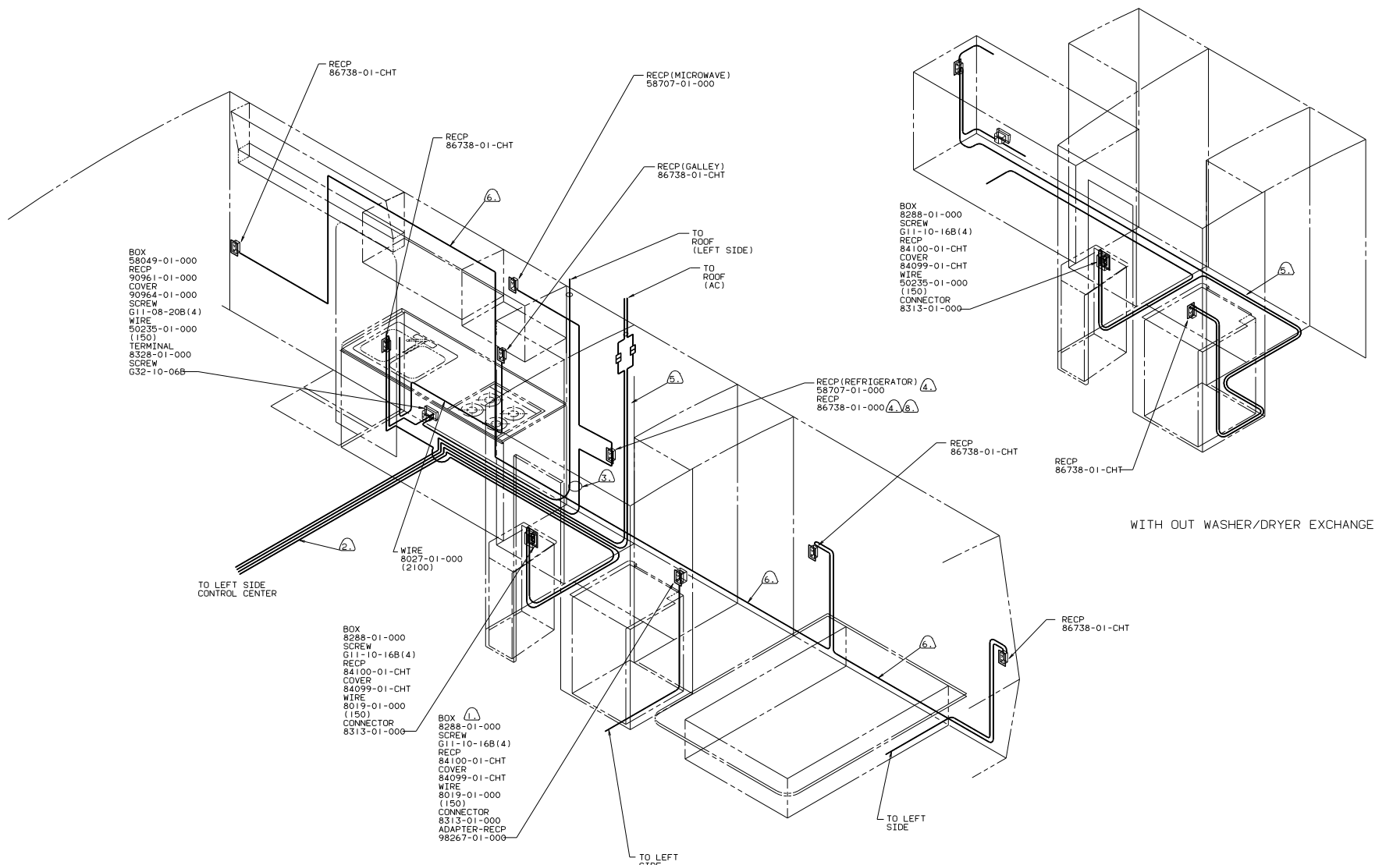

- ⑧ USE WITH REFRIGERATOR WITH ICEMAKER ONLY.
- 7.
- ⑥ WIRE ROUTED IN SIDEWALL.
- ⑤ COVER WITH CONDUIT 41953-01-000 IN THIS AREA.
- ④ LOCATE TOP OF RECP 350 ABOVE SELF.
- ③ SEAL WITH BEDDING COMPOUND 89639-01-000.
- ② WIRE ROUTED UNDER FLOOR.
- ① USE WITH WASHER/DRYER EXCHANGE.

NOTES:

TITLE: WIRING INSTL-BODY	
30 NET SCALE DRAWING	FILE NO
SHEET 2 OF 13	16
97114	

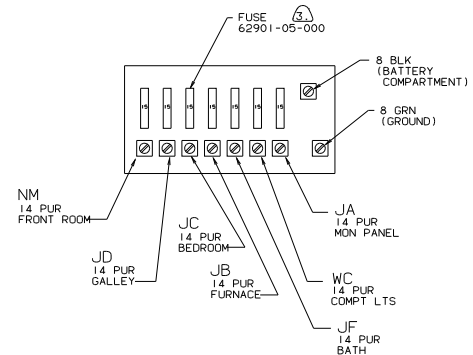
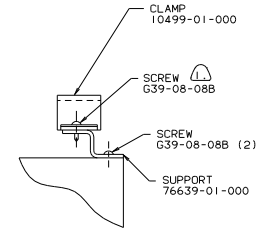
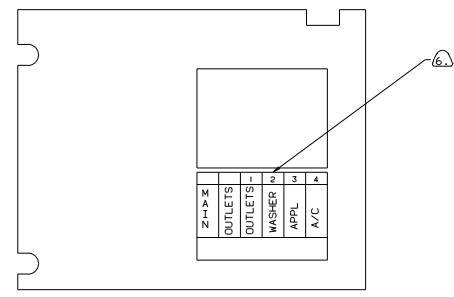
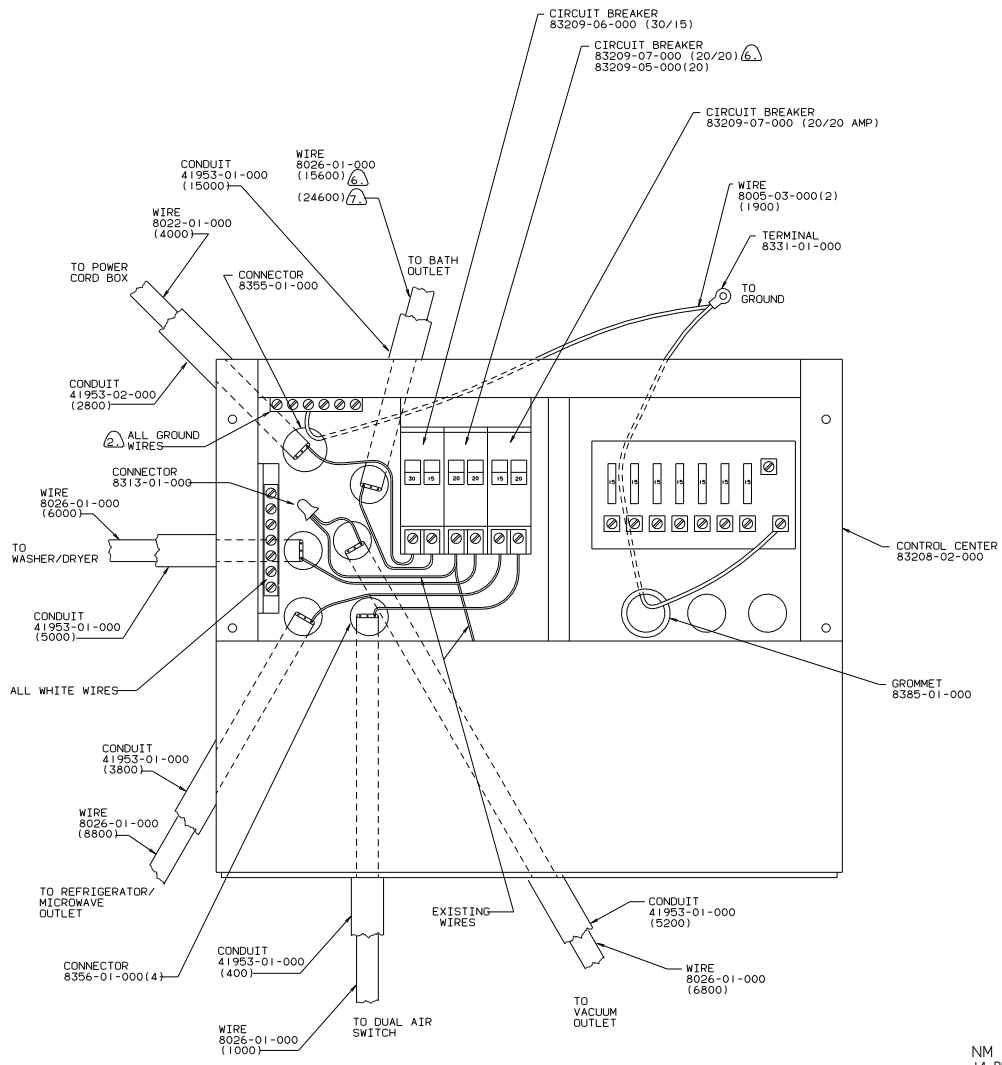

- NOTES:
- (7) WITHOUT WASHER/DRYER.
  - (6) WITH WASHER/DRYER.
  - 5.
  - 4.
  - (3) FUSES SUPPLIED WITH CONTROL CENTER.
  - (2) ALL GROUND WIRES TO BE COVERED WITH TUBING 8041-02-000.
  - (1) FASTEN ALL WIRES TO SUPPORT. USE ONE SCREW AND CLAMP. PER WIRE.

CONTROL CENTER (US) 90 W/ICM34RA

TITLE		97114	
WIRING INSTL-BODY			
30 MIL SCALE DRAWING	FILE NO		
SHEET 3 OF 13	1 E		

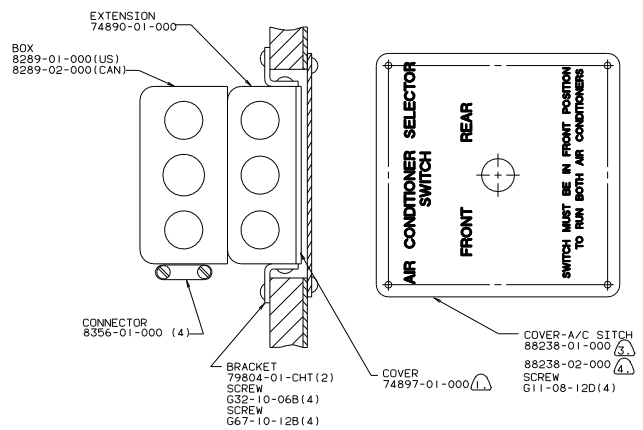
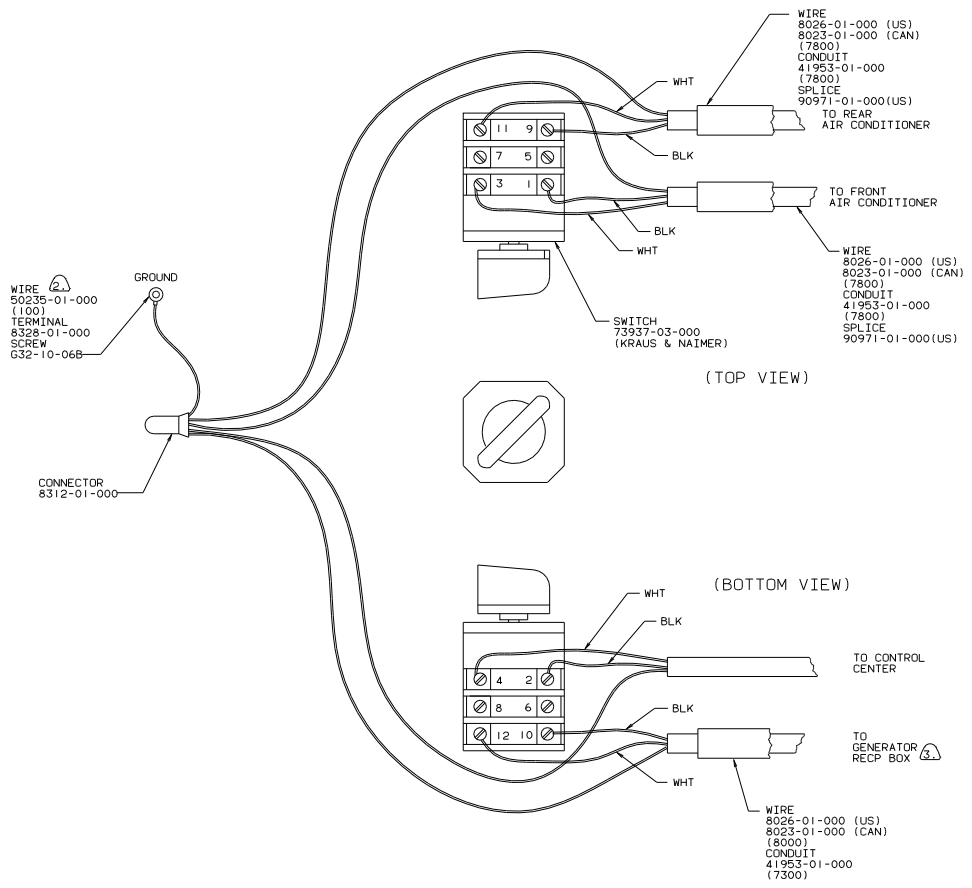

- NOTES:
- ④ USE WITH 4000 WATT GENERATOR.
  - ③ USE WITH 6500 WATT GENERATOR OR LARGER.
  - ② ALL GROUND WIRES TO BE COVERED WITH TUBING 8041-02-000.
  - ① FASTEN SWITCH TO COVER 74897-01-000 BEFORE FASTENING COVER TO BOX.

TITLE		97114	
WIRING INSTL-BODY			
NO. OF SHEETS	SCALE	SHEET NO.	DATE
4 of 13		11	

DUAL AIR SWITCH  
110 V (US/CAN)  
90 W/ICM34RA

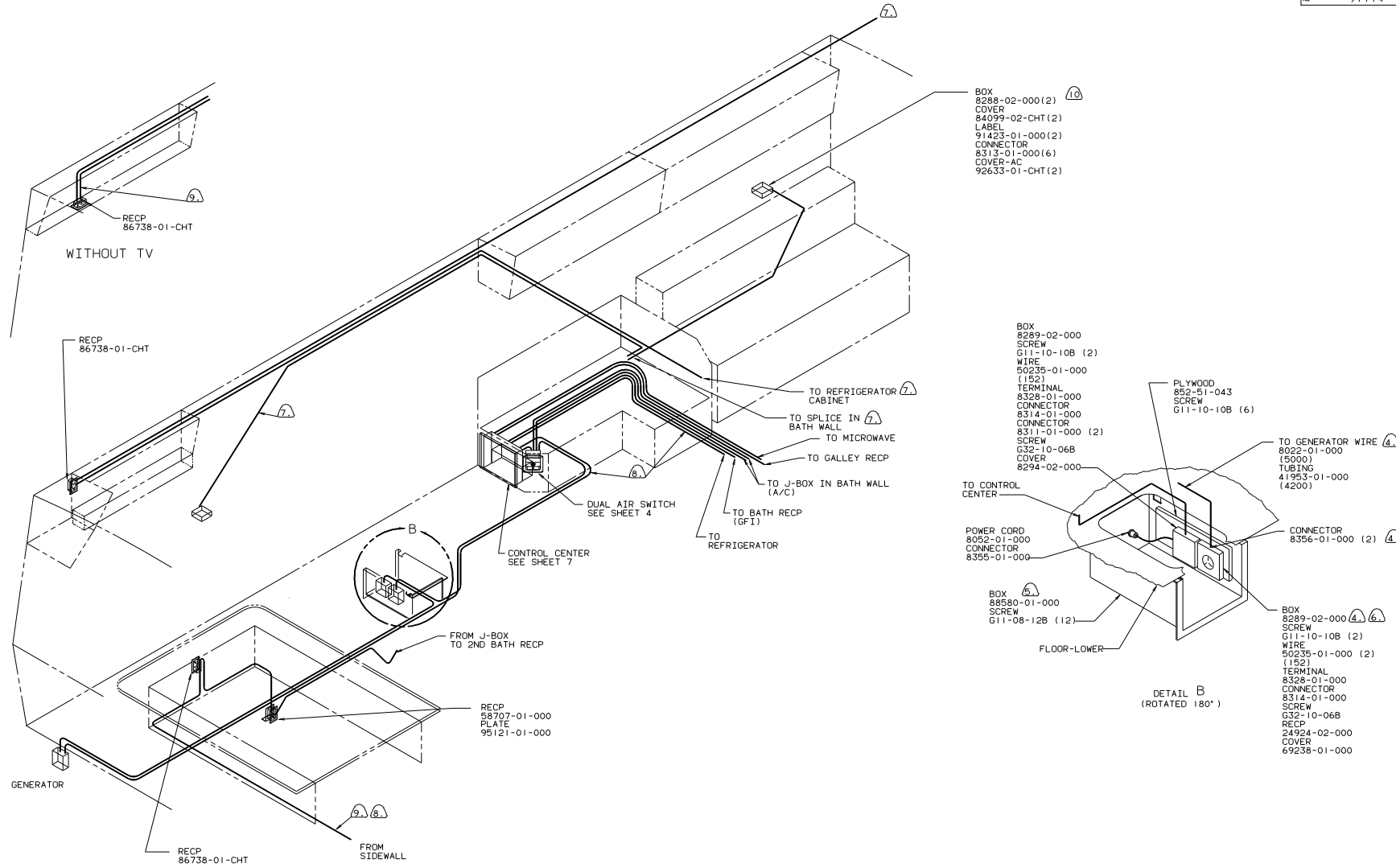

- BOX 8288-02-000(2) (10)
- COVER 84099-02-CHT(2)
- LABEL 91423-01-000(2)
- CONNECTOR 8313-01-000(6)
- COVER-AC 92633-01-CHT(2)

- BOX 8289-02-000
- SCREW G11-10-10B (2)
- WIRE 50235-01-000 (152)
- TERMINAL 8328-01-000
- CONNECTOR 8314-01-000
- CONNECTOR 8311-01-000 (2)
- SCREW G32-10-06B
- COVER 8294-02-000
- PLYWOOD 852-51-043
- SCREW G11-10-10B (6)
- TO GENERATOR WIRE (4)
- 8022-01-000 (5000)
- TUBING 41953-01-000 (4200)
- CONNECTOR 8356-01-000 (2) (4)
- BOX 88580-01-000
- SCREW G11-08-12B (12)
- BOX 8289-02-000 (4) (5)
- SCREW G11-10-10B (2)
- WIRE 50235-01-000 (2) (152)
- TERMINAL 8328-01-000
- CONNECTOR 8314-01-000
- SCREW G32-10-06B
- RECP 24924-02-000
- COVER 69238-01-000

- (10) USE WITHOUT AIR CONDITIONER
  - (9) COVER WIRES WITH CONDUIT 41955-01-000 IN THIS AREA.
  - (8) WIRE ROUTED UNDER FLOOR.
  - (7) WIRE ROUTED IN THE ROOF.
  - (6) INSTALL RECEPTACLE WITH GROUND TOWARD OUTBOARD SIDE OF VEHICLE.
  - (5) SEAL WITH BEDDING COMPOUND 69639-01-000.
  - (4) USE WITH GENERATOR ONLY.
3. ALL GROUND WIRES TO BE COVERED WITH TUBING 8041-02-000.
  2. ALL 110 V WIRES ARE TO BE CLAMPED WITH CLAMP 10497-05-000 WITHIN 200 OF OUTLET BOXES. USE SCREW G67-10-12B.
  1. ALL WIRES TO BE CLAMPED WITH CLAMP 10495-01-000 OR CLIP 80734-01-000 EVERY 700. USE SCREW G67-10-12B, UNLESS OTHERWISE SPECIFIED.

NOTES:

LEFT SIDE  
110V (CAN)  
90 W/1CM34RA

TITLE		WIRING INSTL-BODY	
DO NOT SCALE DRAWING	DATE	REV	97114
SHEET 5 OF 13			

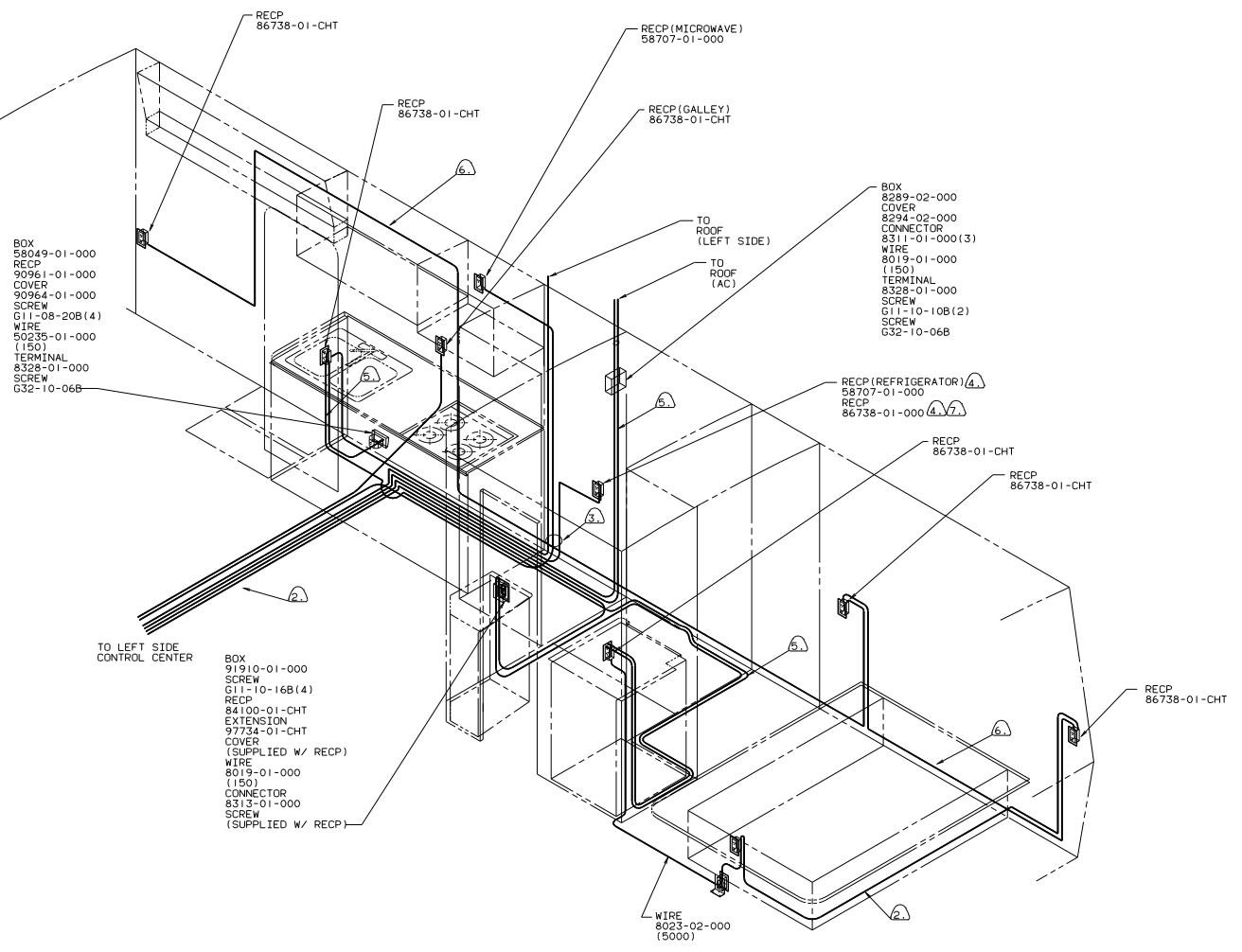

- ⑦ USE WITH REFRIGERATOR WITH ICEMAKER ONLY.
- ⑥ WIRE ROUTED IN SIDEWALL.
- ⑤ COVER WITH CONDUIT 41953-01-000 IN THIS AREA.
- ④ LOCATE TOP OF RECIP 350 ABOVE SELF.
- ③ SEAL WITH BEDDING COMPOUND 89639-01-000.
- ② WIRE ROUTED UNDER FLOOR.

NOTES:  
1.

RIGHT SIDE  
110V (CAN)  
90 W/ICM34RA

TITLE: WIRING INSTL-BODY	
30 NET SCALE DRAWING	FILE NO
SHEET 6 OF 13	97114

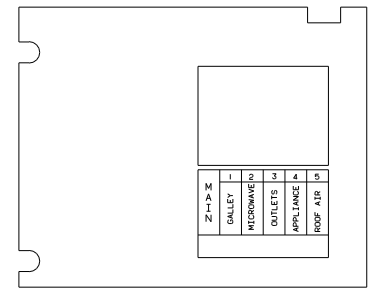
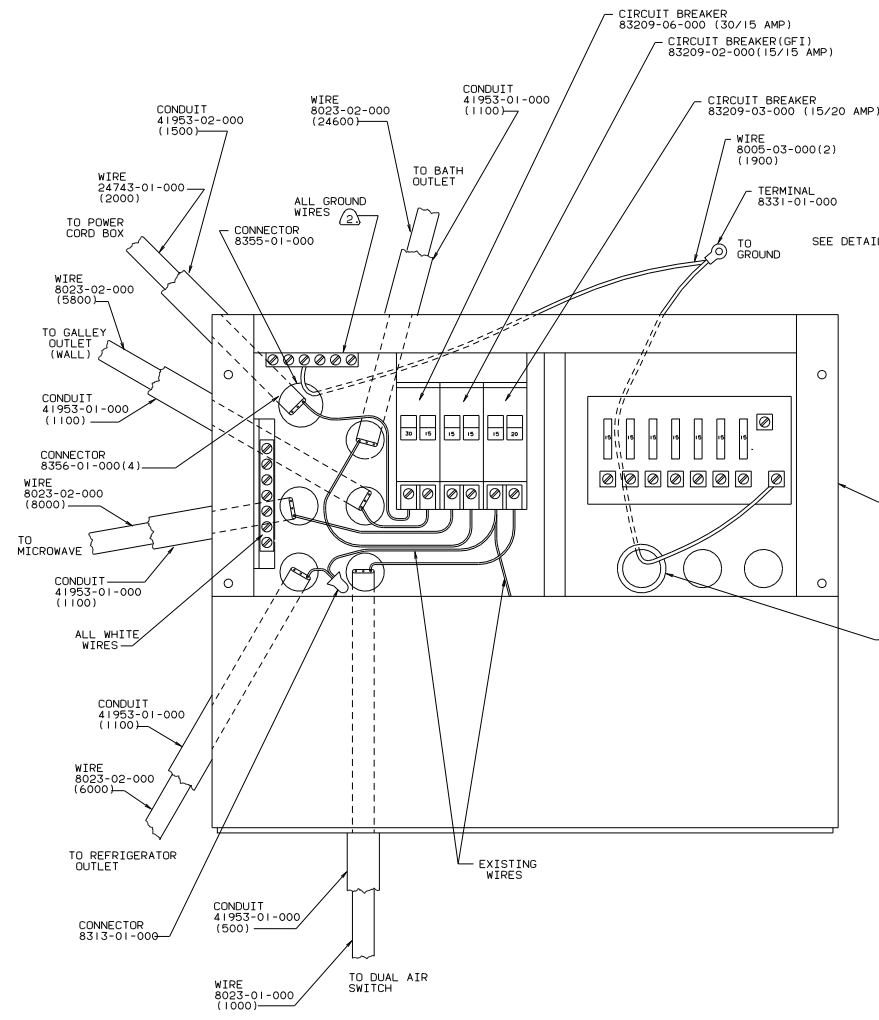

PANEL-COVER

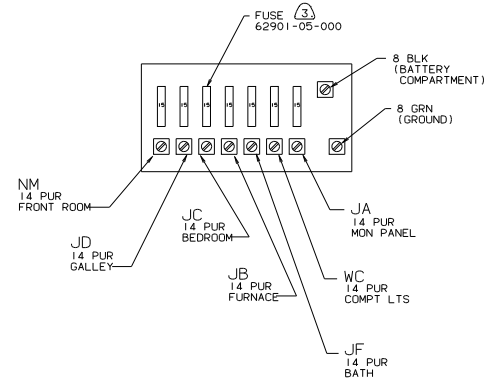
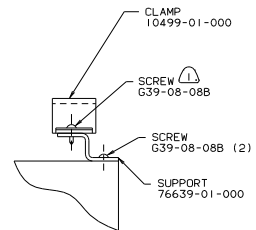

- NOTES:
- ③ FUSES SUPPLIED WITH CONTROL CENTER.
  - ② ALL GROUND WIRES TO BE COVERED WITH TUBING 8041-02-000.
  - ① FASTEN ALL WIRES TO SUPPORT. USE ONE SCREW AND CLAMP. PER WIRE.

CONTROL CENTER (CAN)

90 W/ICM34RA

30 MIL SCALE DRAWING	DATE	DESIGN NO
SHEET 7 OF 13	11	97114

- SPEAKER-GRILLE  
90026-01-CHT
- SPEAKER  
94097-01-000
- SCREW  
G13-06-12B (4)
- COVER  
78779-04-CHT
- SCREW  
G67-10-10U (4)

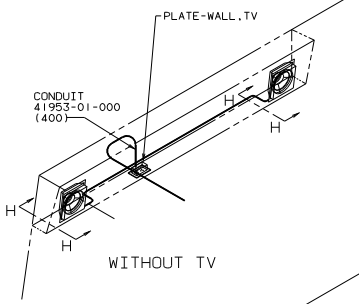
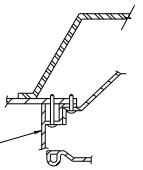

WITHOUT TV

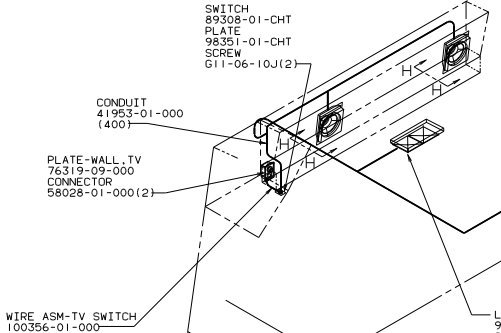

WIRE ASM-TV SWITCH  
100356-01-000

- LAMP  
98024-03-000 (4)
- SHROUD  
98023-02-CHT (5)
- LAMP-FLUORESCENT  
91936-01-CHT (5)
- SCREW  
G11-08-20B (20)
- CONNECTOR  
58028-01-000 (10)

- LAMP  
87140-01-CHT (US)
- SHADE  
87139-01-CHT (US)
- SCREW  
G11-10-24P(2) (US)
- BULB  
67479-01-000 (US)
- CONNECTOR  
58028-01-000(2)

CONDUIT  
41953-01-000  
(400)

- WIRE ASM-OVHD  
97968-01-000
- CONDUIT  
41953-01-000  
(400)

- LAMP  
98024-01-000(2)
- SCREW  
G11-08-20B(8)
- CONNECTOR  
58028-01-000(4)

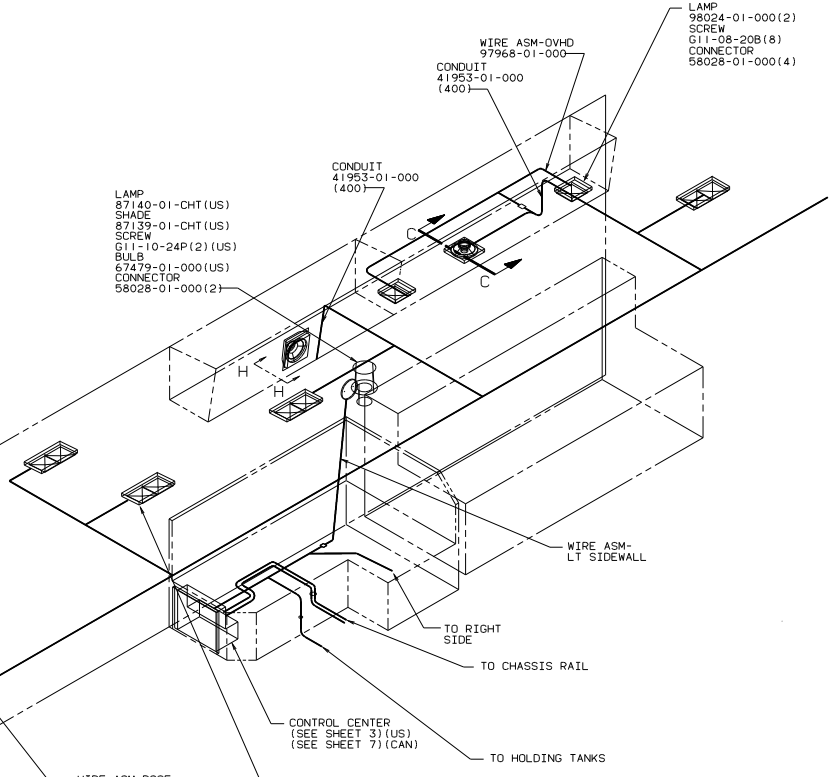

CONTROL CENTER  
(SEE SHEET 3) (US)  
(SEE SHEET 7) (CAN)

- LAMP  
98024-03-000
- SHROUD  
98023-02-CHT
- SCREW  
G11-08-20B(4)
- CONNECTOR  
58028-01-000(2)

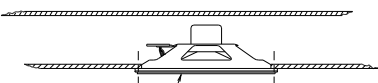

- SPEAKER  
96819-01-000
- COVER  
93214-01-CHT
- SCREW  
G12-08-08U(4)

SECTION C-C  
SCALE: NONE

- NOTES:
- (2) USE WITH TV, EXTERNAL SPEAKERS.
  - (1) USE WITH FLUORESCENT LIGHT EXCHANGE.

LEFT SIDE  
12V (US/CAN)  
90 W/ICM34RA

TITLE: WIRING INSTL-BODY	
30 NET SCALE DRAWING	FILE NO
SHEET 8 OF 13	97114



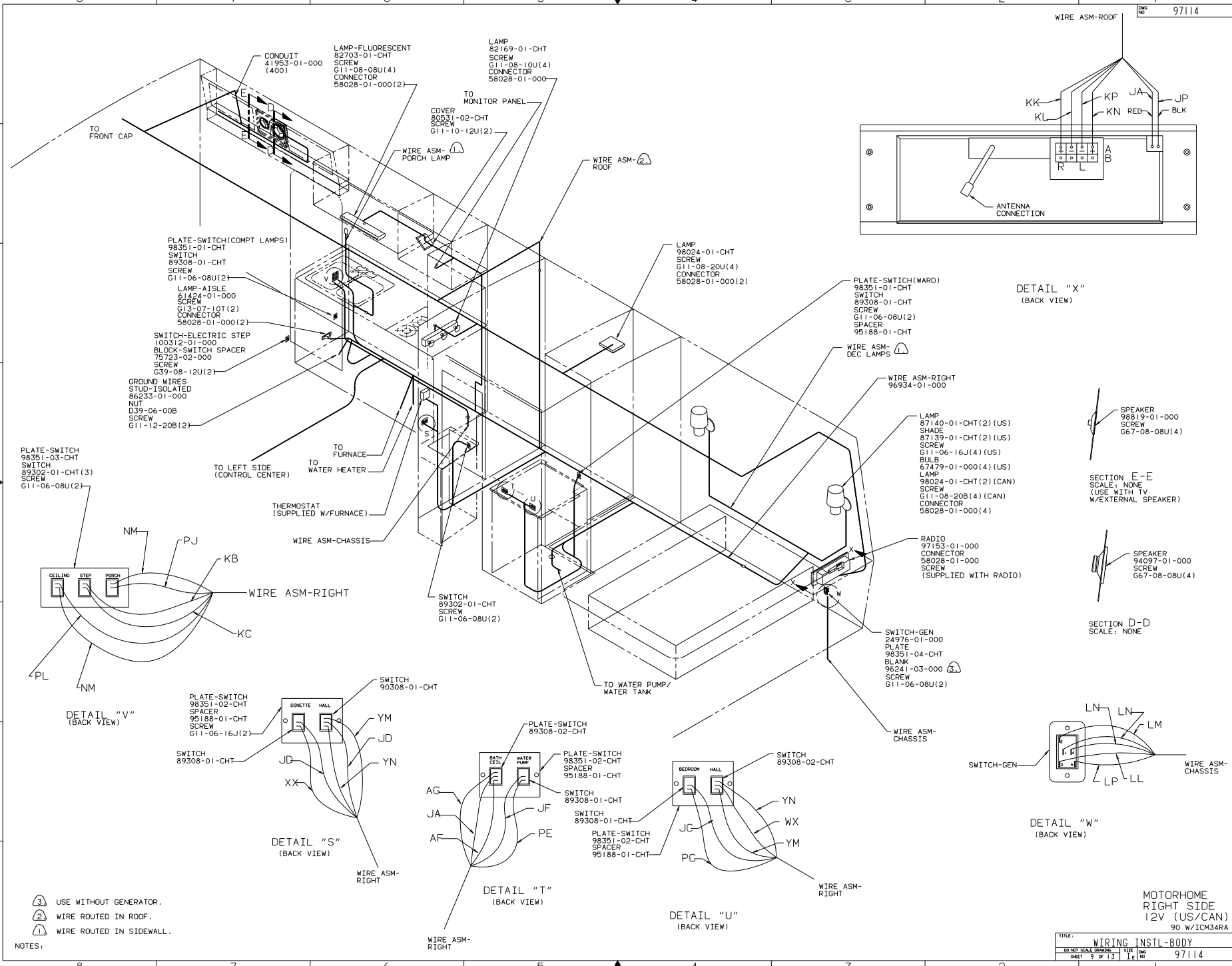
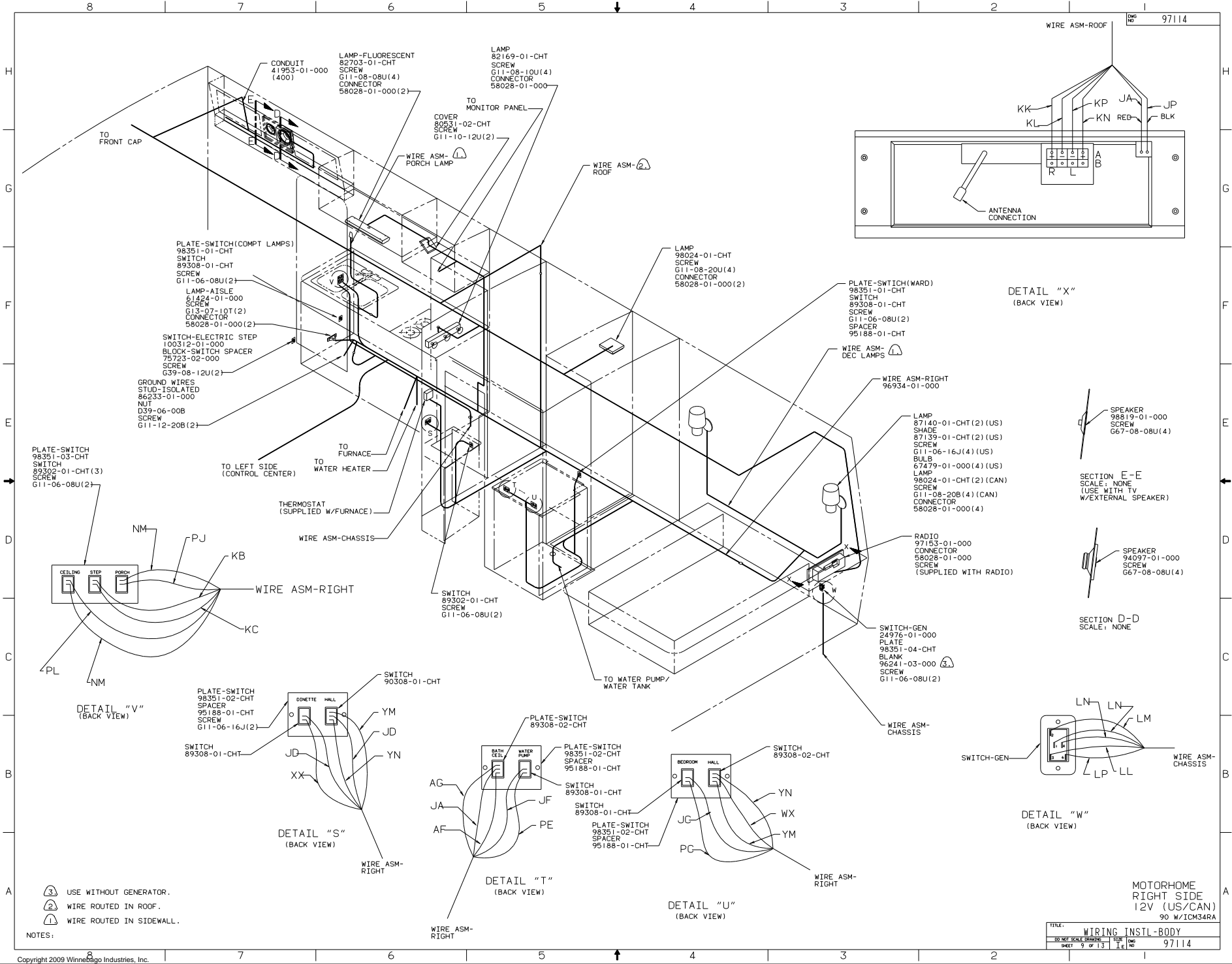

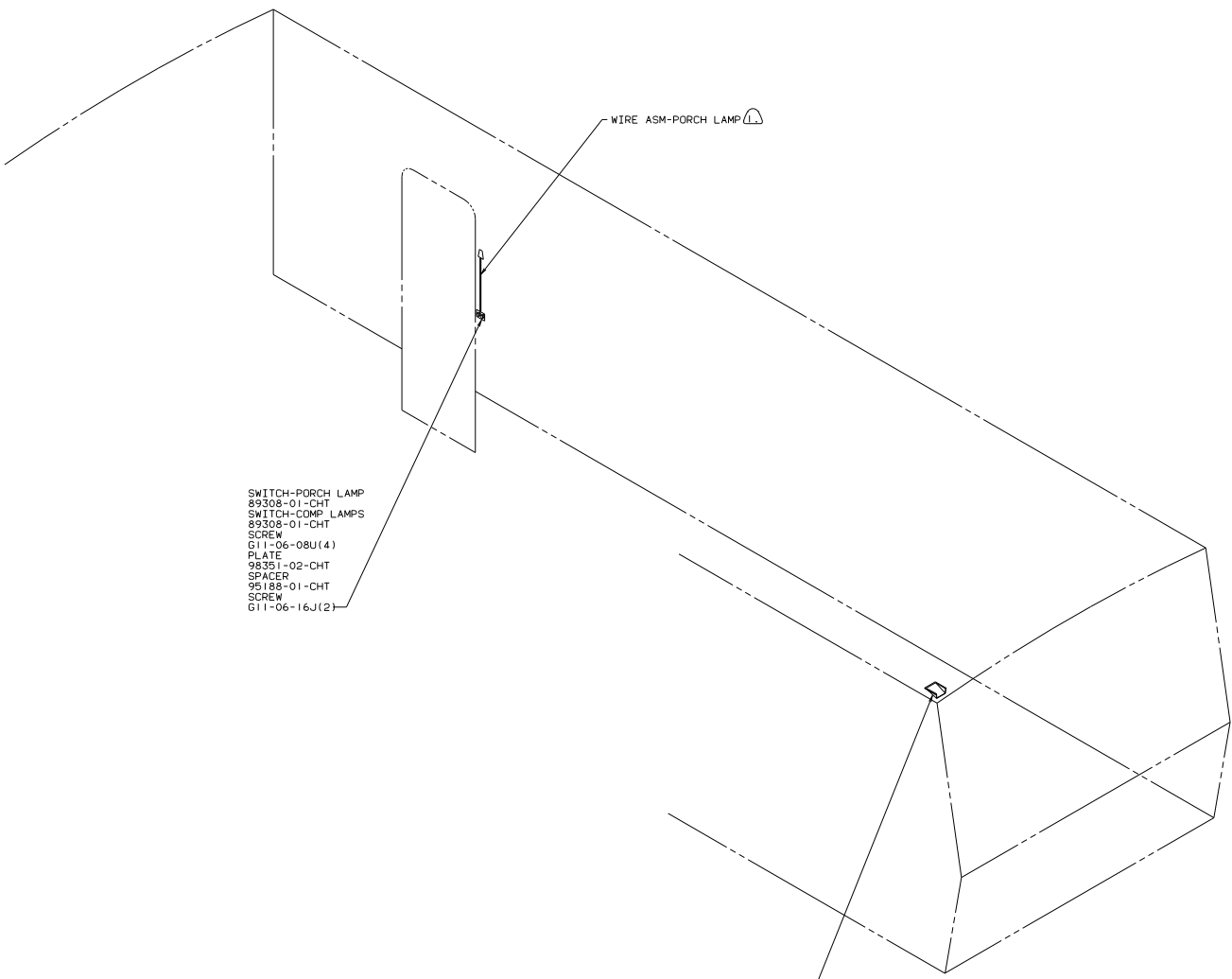

- SWITCH-PORCH LAMP
- 89308-01-CHT
- SWITCH-COMP LAMPS
- 89308-01-CHT
- SCREW
- G11-06-08U(4)
- PLATE
- 98351-02-CHT
- SPACER
- 95188-01-CHT
- SCREW
- G11-06-16J(2)

WIRE ASM-PORCH LAMP 

SUPPORT  
80531-01-CHT  
SCREW  
G11-10-12U(4)

 WIRE ROUTED IN SIDEWALL.

NOTES:

SHELL  
RIGHT SIDE  
12V (US/CAN)  
90 W/ICM34RA

TITLE: WIRING INSTL-BODY	
30 NET SCALE DRAWING	FILE NO 97114
SHEET 10 OF 13	1 E

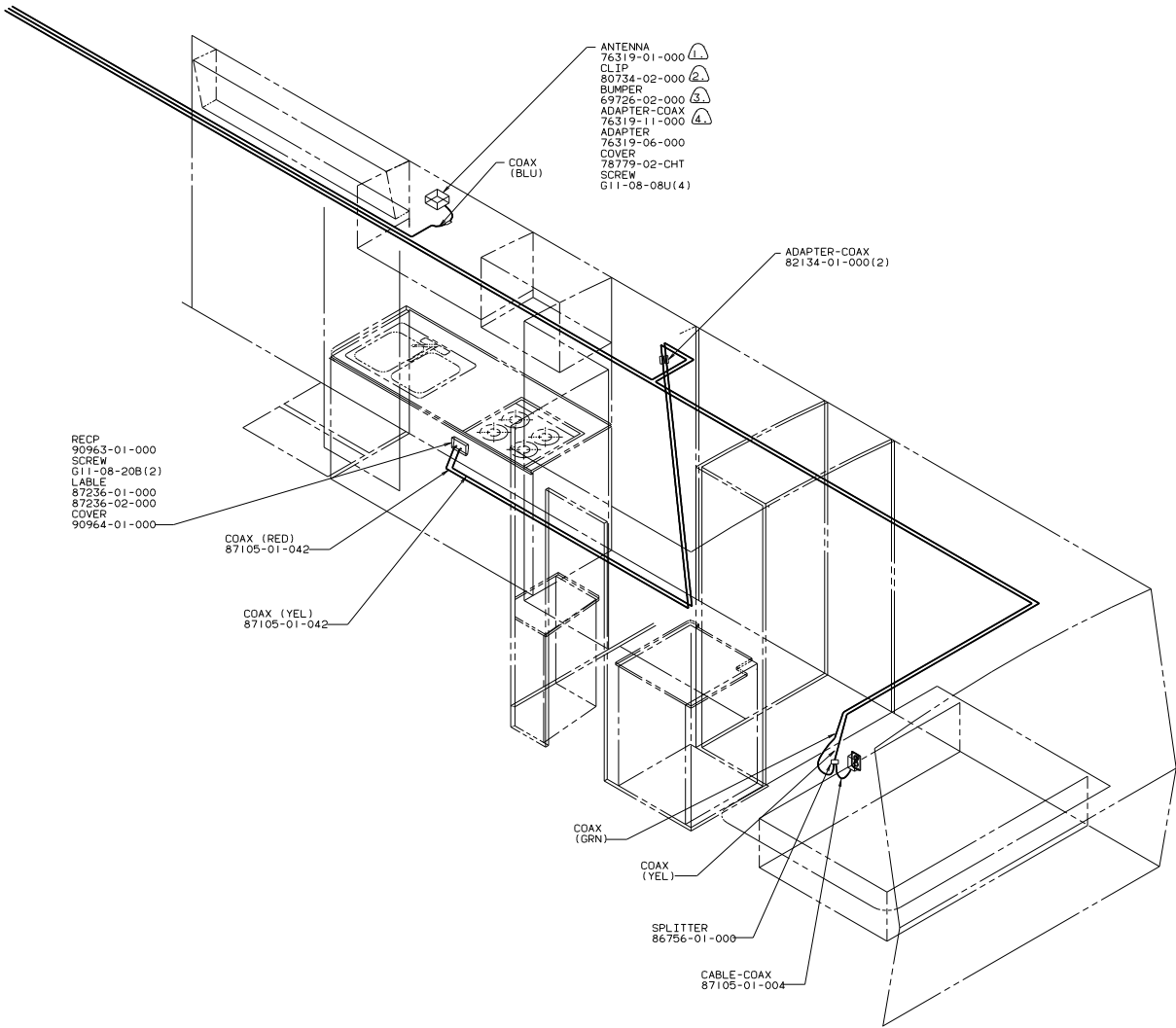

- ANTENNA  
76319-01-000 (1)
- CLIP  
80734-02-000 (2)
- BUMPER  
69726-02-000 (3)
- ADAPTER-COAX  
76319-11-000 (4)
- ADAPTER  
76319-06-000
- COVER  
78779-02-CHT
- SCREW  
G11-08-08U(4)

- RECP  
90963-01-000
- SCREW  
G11-08-20B(2)
- LABLE  
87236-01-000
- 87236-02-000
- COVER  
90964-01-000

COAX (RED)  
87105-01-042

COAX (YEL)  
87105-01-042

COAX (GRN)

COAX (YEL)

SPLITTER  
86756-01-000

CABLE-COAX  
87105-01-004

ADAPTER-COAX  
82134-01-000(2)

COAX (BLU)

- NOTES:
- (4) ADAPTER-COAX SUPPLIED LOOSE IN VEHICLE.
  - (3) ADD RUBBER BUMPER TO UNDER EACH END OF ANTENNA WHEN IN THE DOWN POSITION WHICH MAY COME IN CONTACT WITH THE ROOF.
  - (2) LOCATE TO RETAIN CABLE BUT NOT RESTRICT TRAVEL OF ANTENNA.
  - (1) SEE DRAWING 76319-01-000 FOR INSTALLATION OF ANTENNA.

COAX CABLE  
(US/CAN)

90 W/ICM34RA

TITLE: WIRING INSTL-BODY	
30 NET SCALE DRAWING	FILE NO
SHEET 11 OF 13	97114

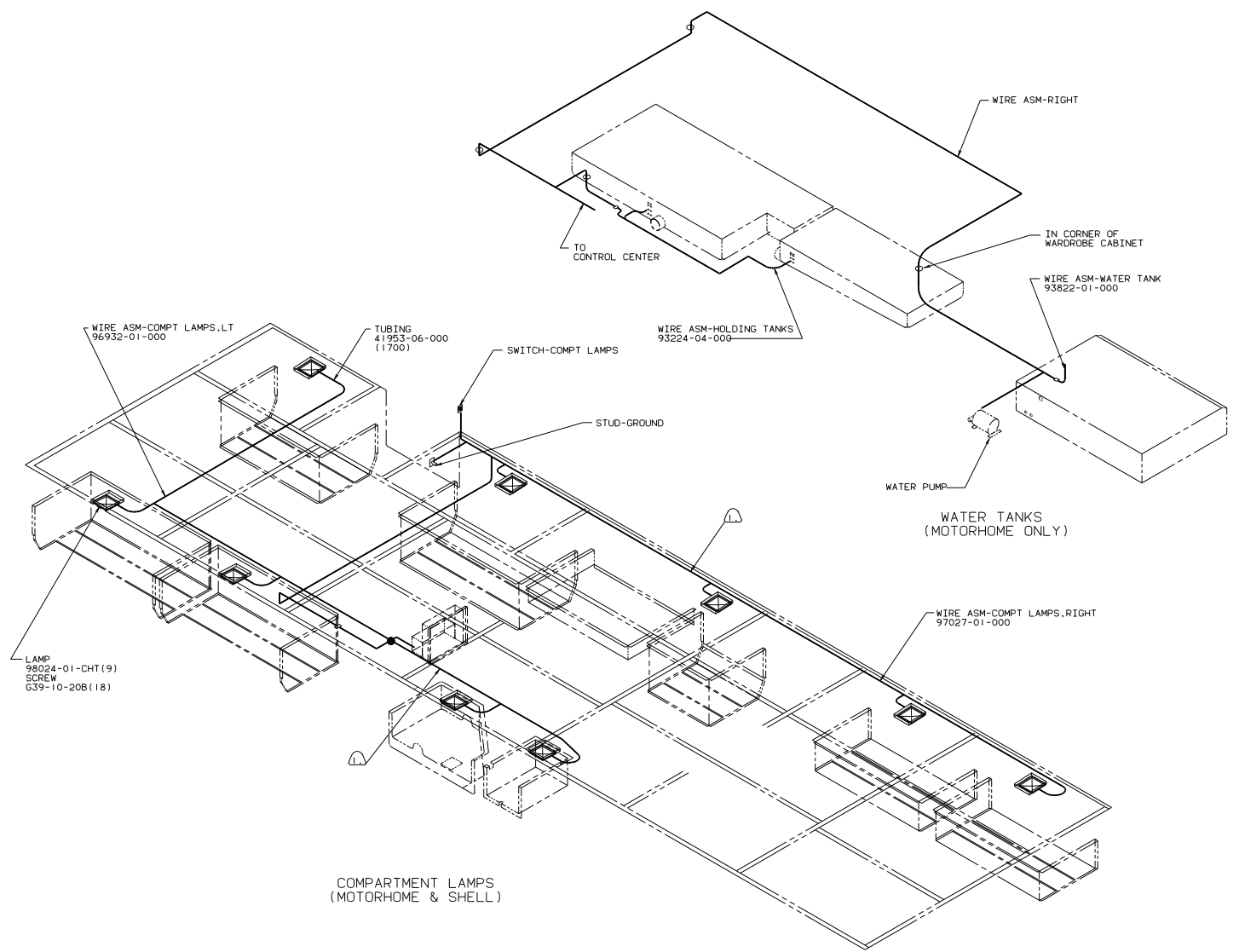

COMPARTMENT LAMPS  
(MOTORHOME & SHELL)

WATER TANKS  
(MOTORHOME ONLY)

2. ALL WIRES TO BE CLAMPED WITH CLAMP  
10495-01-000 OR CLIP 80734-01-000  
AND SCREW 667-10-012B. UNLESS  
OTHERWISE SPECIFIED.

⚠ WIRE ROUTED UNDER CARPET.

NOTES:

MOTOR HOME AND SHELL  
COMPARTMENT LAMPS  
12V (US/CAN)

90 W/ICM34RA

TITLE: WIRING INSTL-BODY	
30 NET SCALE DRAWING	FILE NO
SHEET 12 OF 13	16
97114	

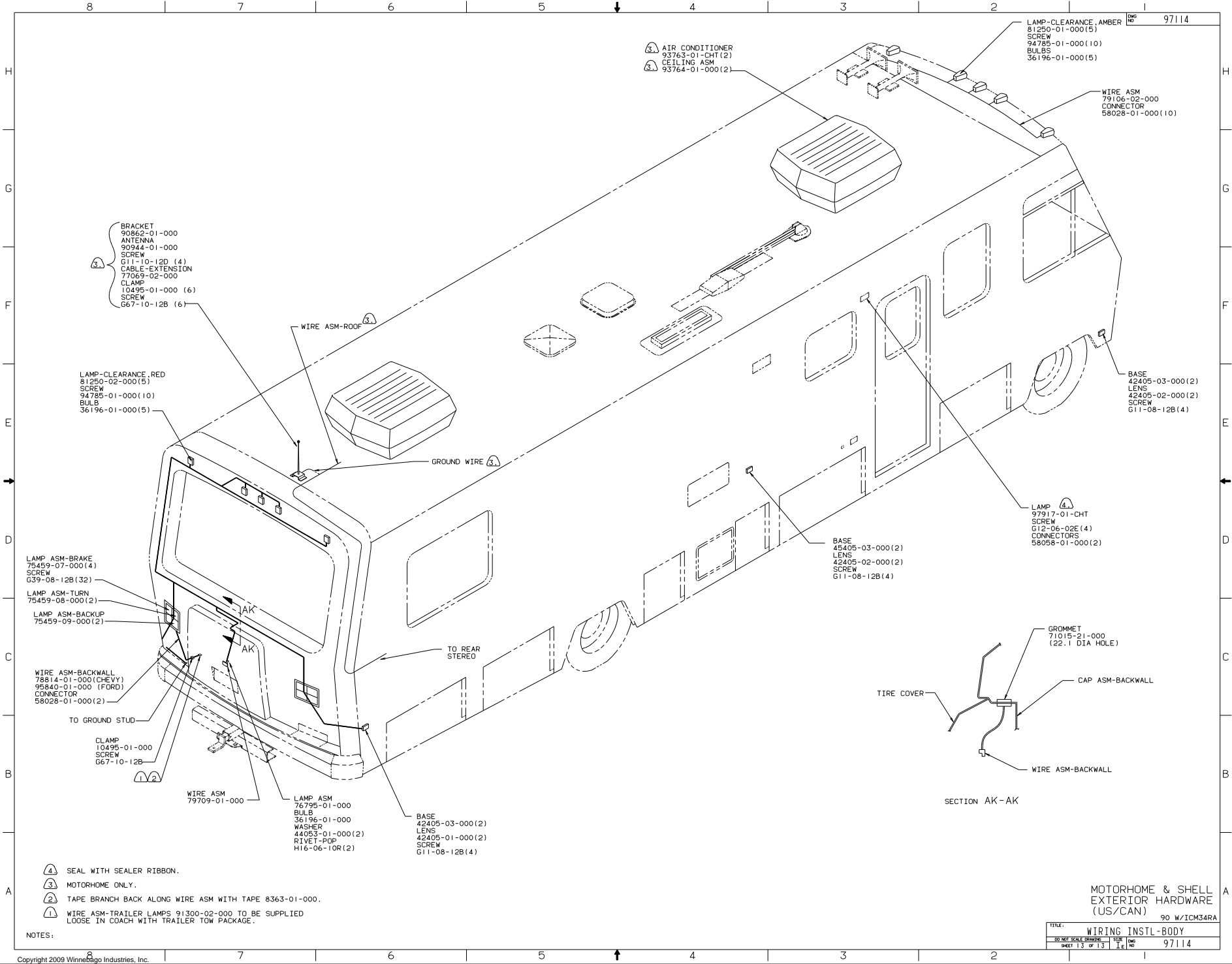

④ SEAL WITH SEALER RIBBON.

③ MOTORHOME ONLY.

② TAPE BRANCH BACK ALONG WIRE ASM WITH TAPE 8363-01-000.

① WIRE ASM-TRAILER LAMPS 91300-02-000 TO BE SUPPLIED LOOSE IN COACH WITH TRAILER TOW PACKAGE.

NOTES:

MOTORHOME & SHELL  
EXTERIOR HARDWARE  
(US/CAN) 90 W/ICM34RA

TITLE	97114
30 NET SCALE DRAWING	1/8"
SHEET 13 OF 13	1/E
DATE	97114