

- BOX (A)
- 93603-01-000
- COVER
- 53337-01-000
- LABEL
- 91423-01-000
- SCREW
- G11-08-12B (2)
- G11-10-06B
- WIRE
- 50235-01-000
- (150)
- TERMINAL
- 8328-01-000
- CONNECTOR
- 8311-01-000 (3)
- 8356-01-000

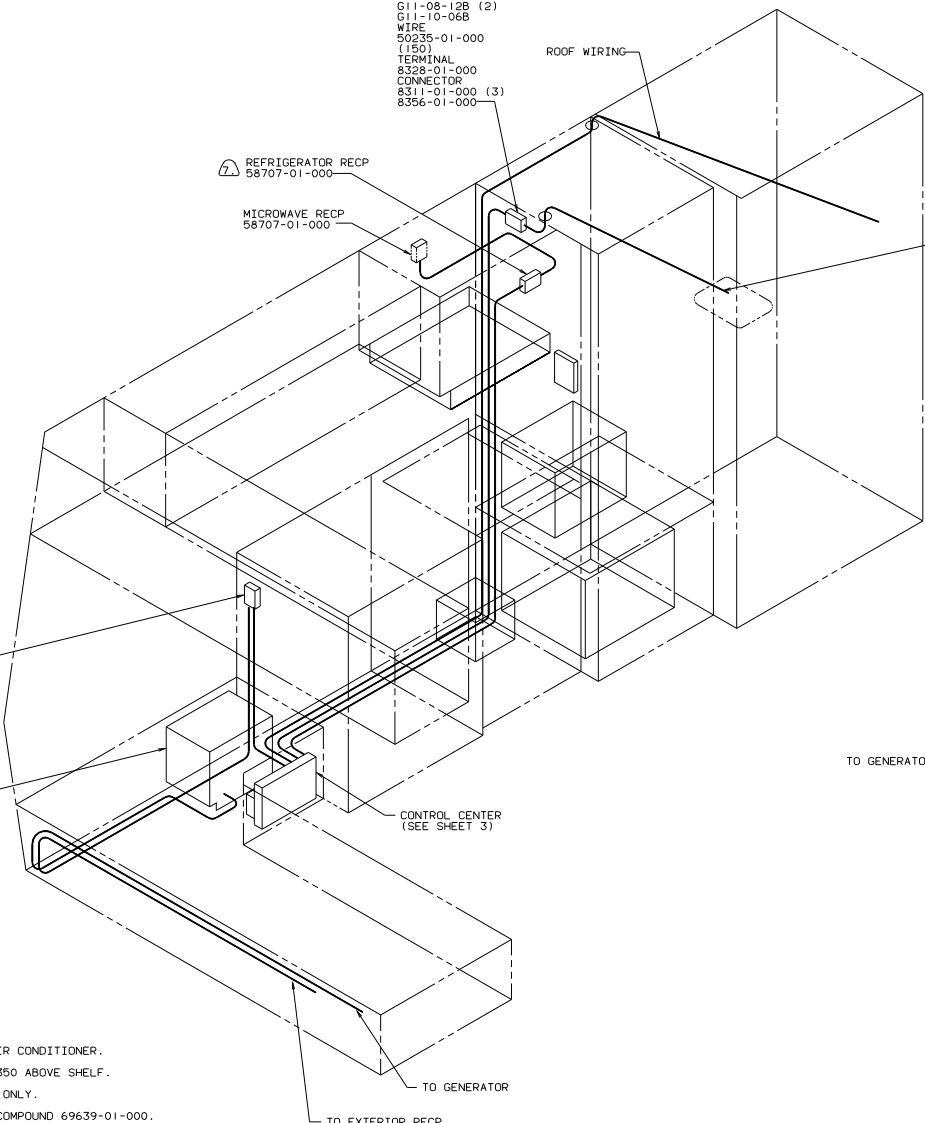

- BOX
- 8288-01-000
- SCREW
- G11-10-16B (4)
- RECP
- 84100-01-CHT
- COVER
- 84099-01-CHT
- WIRE
- 50235-01-000 (150)
- CONNECTOR
- 8313-01-000

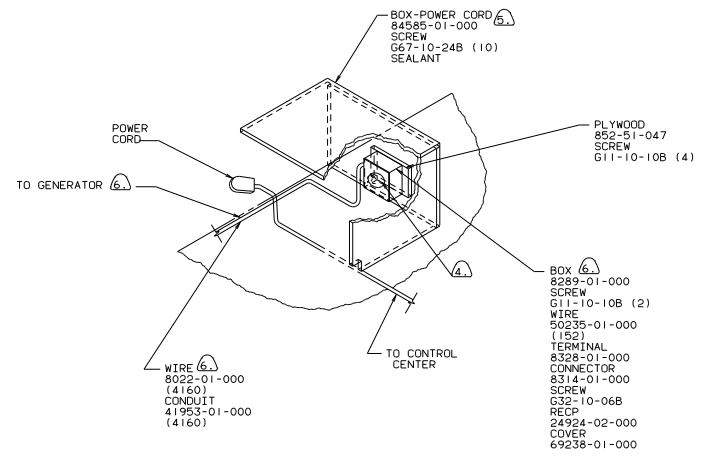

- (A) USE WITHOUT ROOF AIR CONDITIONER.
 - (7) LOCATE RECEPTACLE 350 ABOVE SHELF.
 - (B) USE WITH GENERATOR ONLY.
 - (D) SEAL WITH BEDDING COMPOUND 69639-01-000.
 - (4) INSTALL RECEPTACLE WITH GROUND TOWARD OUTBOARD SIDE OF VEHICLE.
3. ALL GROUND WIRES TO BE COVERED WITH TUBING 8041-02-000.
 2. ALL WIRES ARE TO BE CLAMPED WITH CLAMP 10495-01-000 EVERY 1220. USE SCREW G67-10-12B UNLESS OTHERWISE SPECIFIED.
 1. ALL 110V WIRES TO BE CLAMPED WITH CLAMP 10497-05-000 WITHIN 203 OF OUTLET BOXES. USE SCREW G67-10-12B.

DETAIL A

LEFT SIDE
110 V WIRING-US

UNIT	SHEET
US	1, 2, 3, 7, 8, 9, 10
CAN	4, 5, 6, 7, 8, 9, 10

WINNEBAGO 90 W/1C321RG

QTY	UNSPECIFIED TOLERANCES ARE:	MATERIAL
DRP	FRAMES AND FITTINGS	ALUMINUM
DRP	ONE-PIECE	ALUMINUM
DRP	TWO-PIECE	ALUMINUM
DRP	THIRD-PIECE	ALUMINUM
DRP	FOUR-PIECE	ALUMINUM

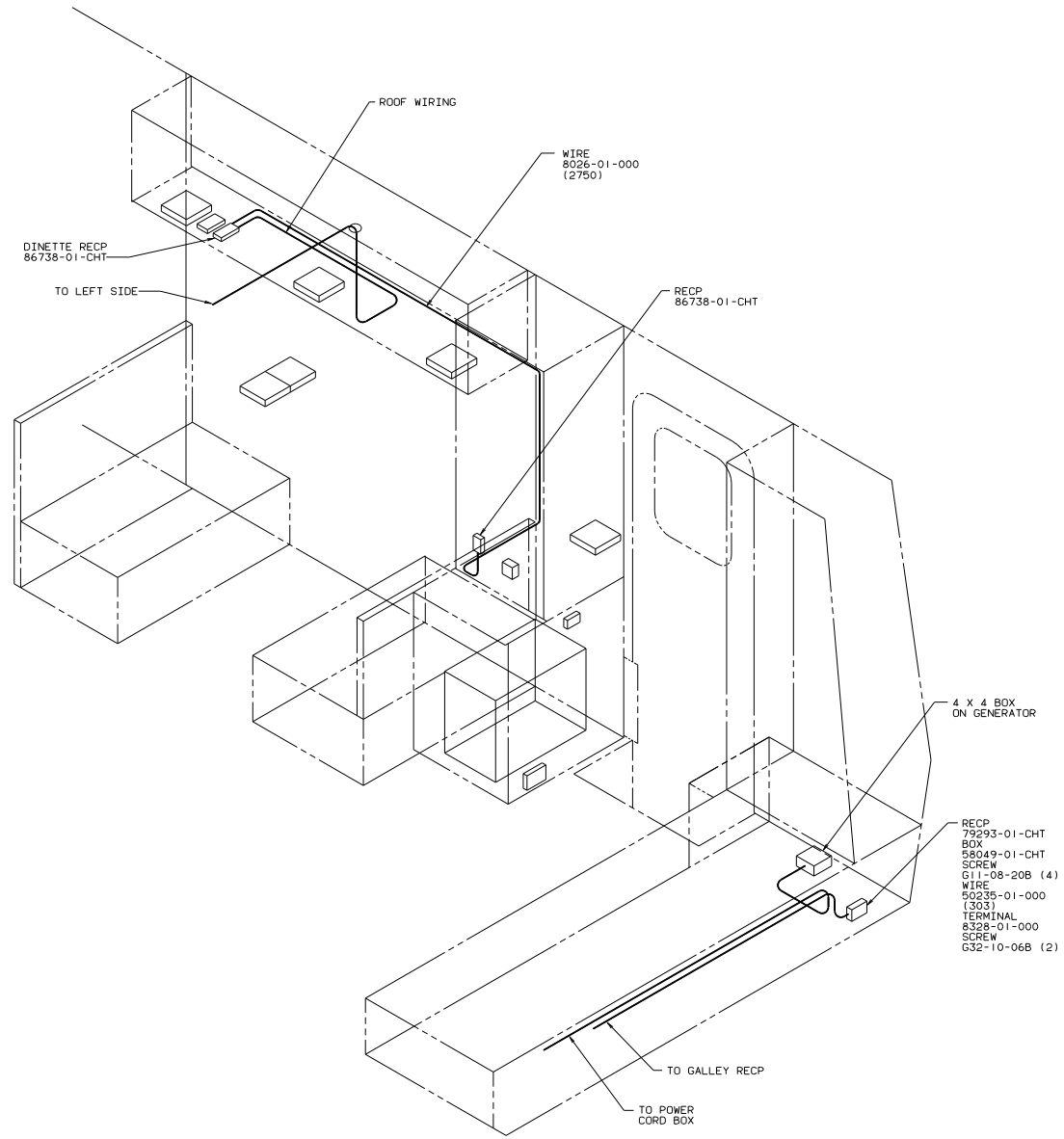

- RECP 79293-01-CHT BOX
- 58049-01-CHT SCREW
- G11-08-20B (4)
- WIRE 50235-01-000 (303)
- TERMINAL 8328-01-000
- SCREW G32-10-06B (2)

RIGHT SIDE
110V WIRING-US

TITLE: WIRING INSTL-BODY		SIZE: 1/8"	ENG NO: 96725
30 NET SCALE DRAWING	SHEET 2 OF 10	DATE	

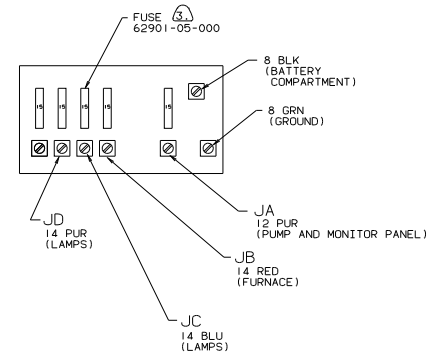
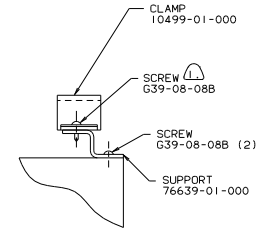
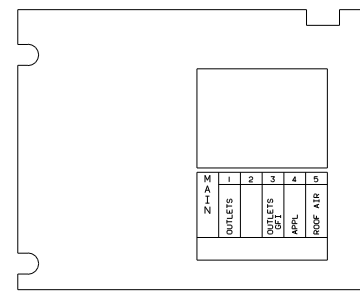
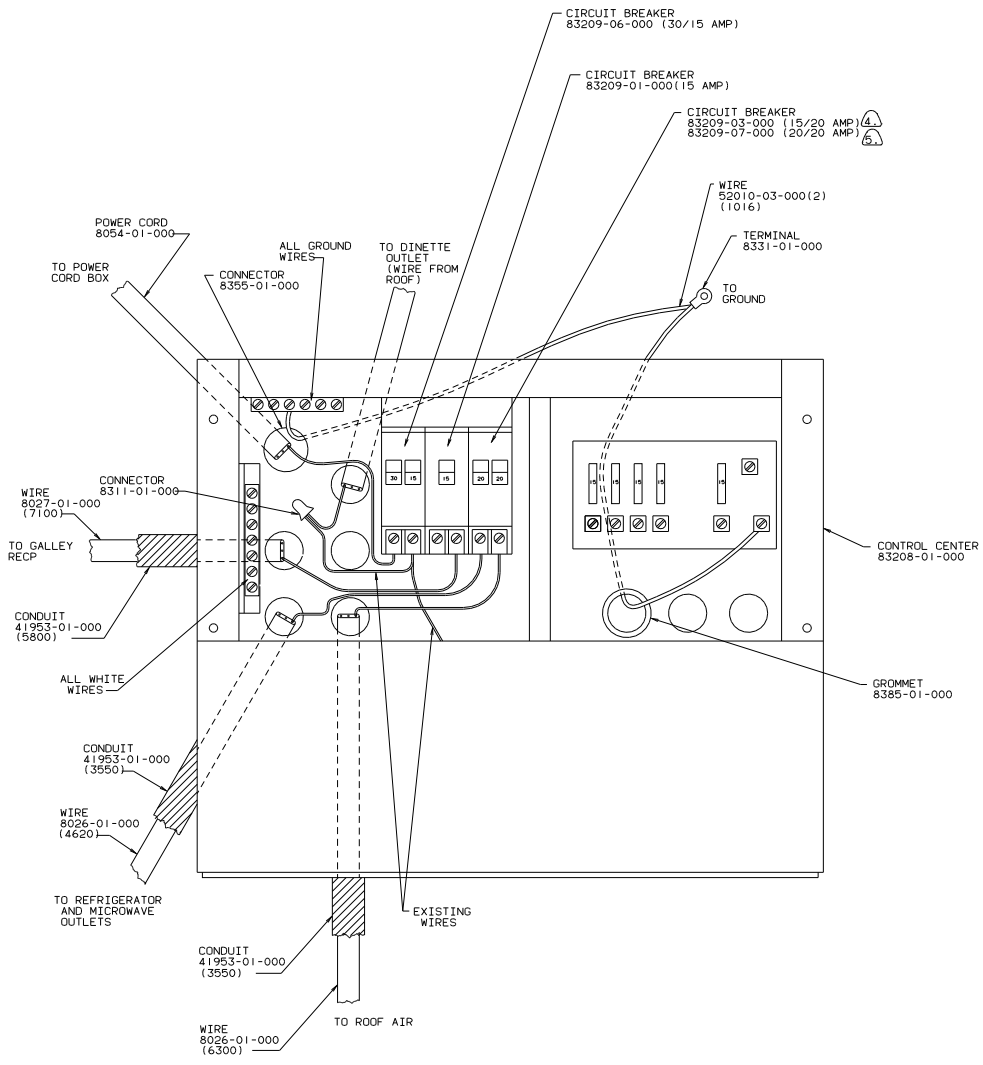

- NOTES:
- ⑤ USE WITH MICROWAVE.
 - ④ USE WITHOUT MICROWAVE.
 - ③ FUSES SUPPLIED WITH CONTROL CENTER.
 - ② ALL GROUND WIRES TO BE COVERED WITH TUBING 8041-02-000.
 - ① FASTEN ALL WIRES TO SUPPORT, USE ONE SCREW AND CLAMP, PER WIRE.

CONTROL CENTER-US

TITLE:	WIRING INSTL-BODY	
30 MIL SCALE DRAWING	FILE	96725
SHEET 3 OF 10	REV	1 E

- BOX 8289-02-000
- COVER 8294-01-000
- LABEL 91423-01-000
- SCREW G11-08-12B (2)
- G11-10-06B
- WIRE 50235-01-000 (150)
- TERMINAL 8328-01-000
- CONNECTOR 8311-01-000 (3)
- 8356-01-000

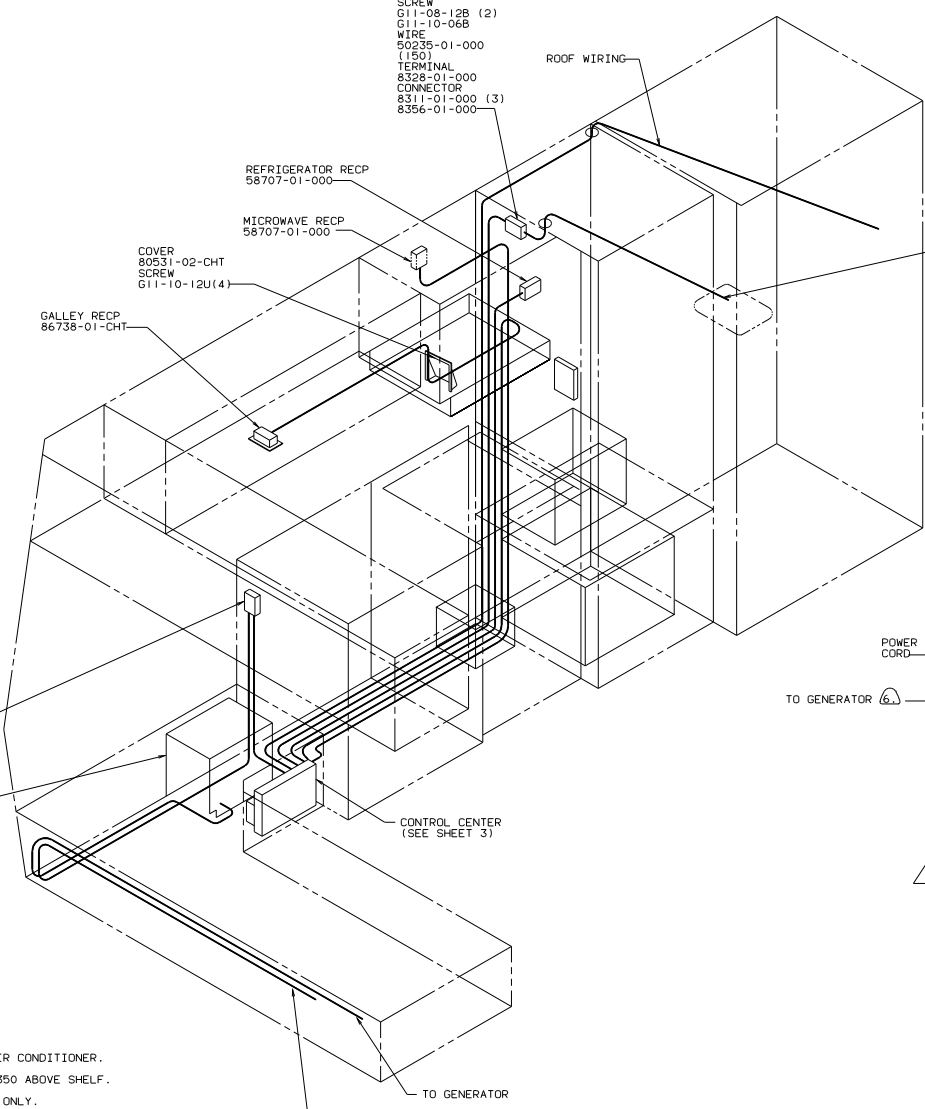

- BOX 91910-01-000
- SCREW G11-08-16B(4)
- RECP 84100-01-CHT
- COVER 84099-01-CHT
- EXTENSION 97724-01-CHT
- COVER (SUPPLIED W/RECP)
- SCREW (SUPPLIED W/RECP)
- WIRE 50235-01-000(150)
- CONNECTOR 8313-01-000

- REFRIGERATOR RECP 58707-01-000
- MICROWAVE RECP 58707-01-000

- COVER 80531-02-CHT
- SCREW G11-10-12U(4)

- GALLEY RECP 86738-01-CHT

CONTROL CENTER (SEE SHEET 3)

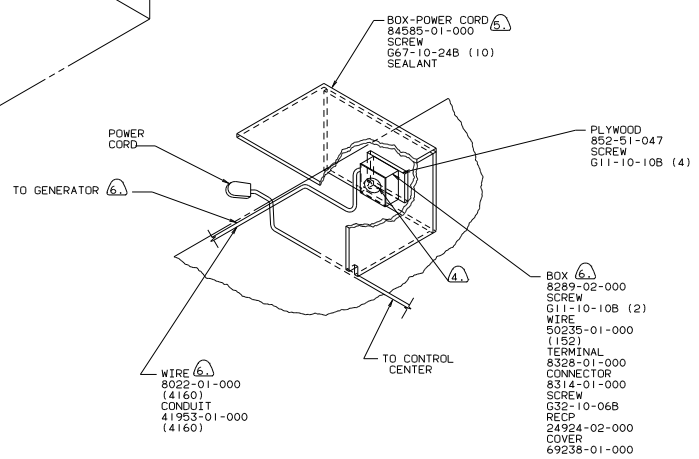

- BOX-POWER CORD 84585-01-000 (5)
- SCREW G67-10-24B (10)
- SEALANT

- PLYWOOD 852-51-047
- SCREW G11-10-10B (4)

- BOX 8289-02-000
- SCREW G11-10-10B (2)
- WIRE 50235-01-000 (152)
- TERMINAL 8328-01-000
- CONNECTOR 8314-01-000
- SCREW G32-10-06B
- RECP 24924-02-000
- COVER 69238-01-000

- WIRE 8022-01-000 (4160)
- CONDUIT 41953-01-000 (4160)

- 1. ALL 110V WIRES TO BE CLAMPED WITH CLAMP 10497-05-000 WITHIN 203 OF OUTLET BOXES. USE SCREW G67-10-12B.
 - 2. ALL WIRES ARE TO BE CLAMPED WITH CLAMP 10495-01-000 EVERY 1220. USE SCREW G67-10-12B UNLESS OTHERWISE SPECIFIED.
 - 3. ALL GROUND WIRES TO BE COVERED WITH TUBING 8041-02-000.
- NOTES:
- 1. USE WITHOUT ROOF AIR CONDITIONER.
 - 2. LOCATE RECEPTACLE 350 ABOVE SHELF.
 - 3. USE WITH GENERATOR ONLY.
 - 4. SEAL WITH BEDDING COMPOUND 69639-01-000.
 - 5. INSTALL RECEPTACLE WITH GROUND TOWARD OUTBOARD SIDE OF VEHICLE.

LEFT SIDE
110V WIRING-CAN

TITLE	WIRING INSTL-BODY
30 NET SCALE DRAWING	FILE NO
SHEET 4 OF 10	96725

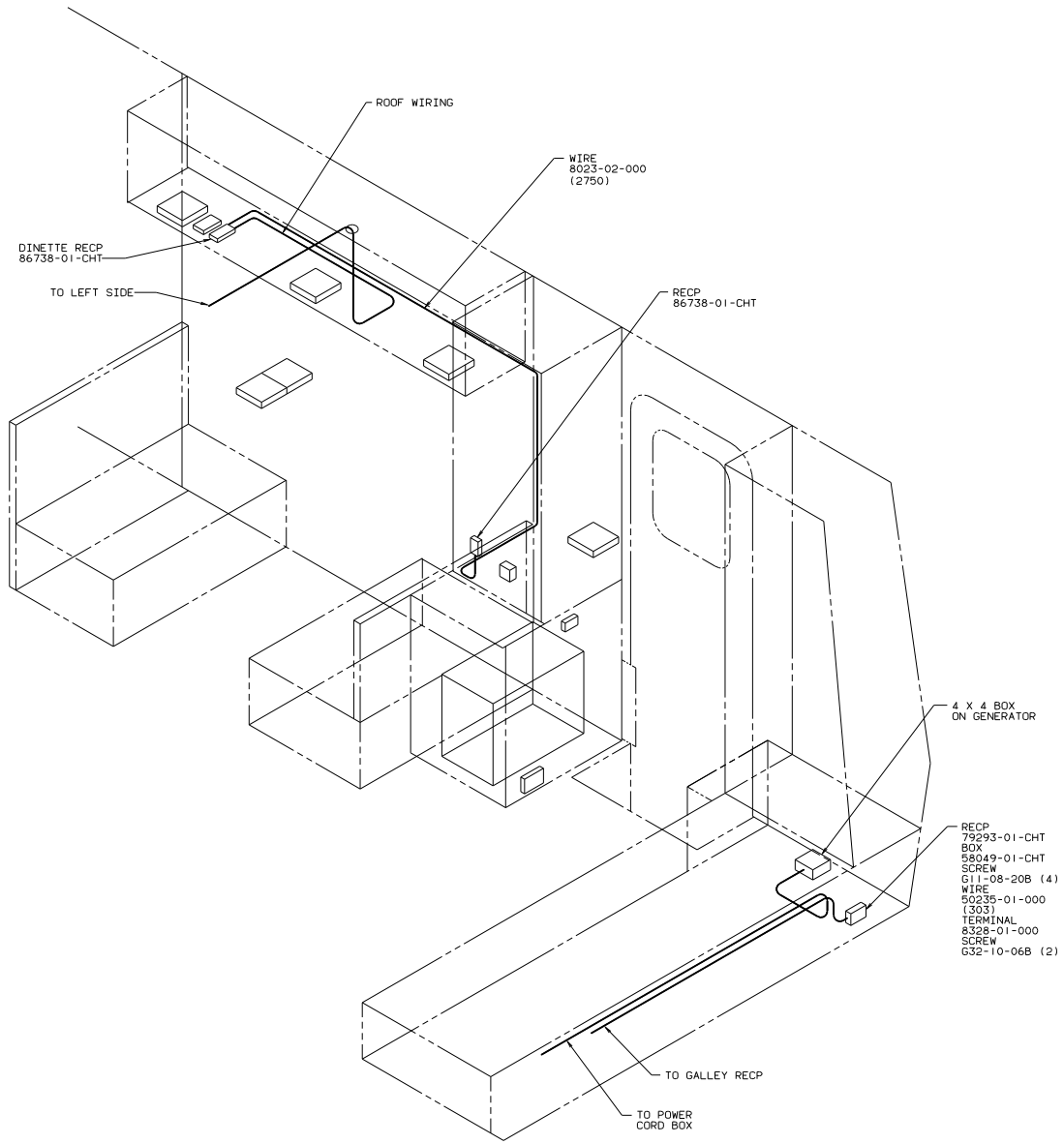

- 4 X 4 BOX ON GENERATOR
- RECP 79293-01-CHT BOX
- SCREW 58049-01-CHT
- G11-D8-20B (4)
- WIRE 50235-01-000 (303)
- TERMINAL 8328-01-000
- SCREW G32-10-06B (2)

RIGHT SIDE
110V WIRING-CAN

TITLE: WIRING INSTL-BODY		REV	DATE
30 NET SCALE DRAWING	5 OF 10	1	11
		FIG NO	96725

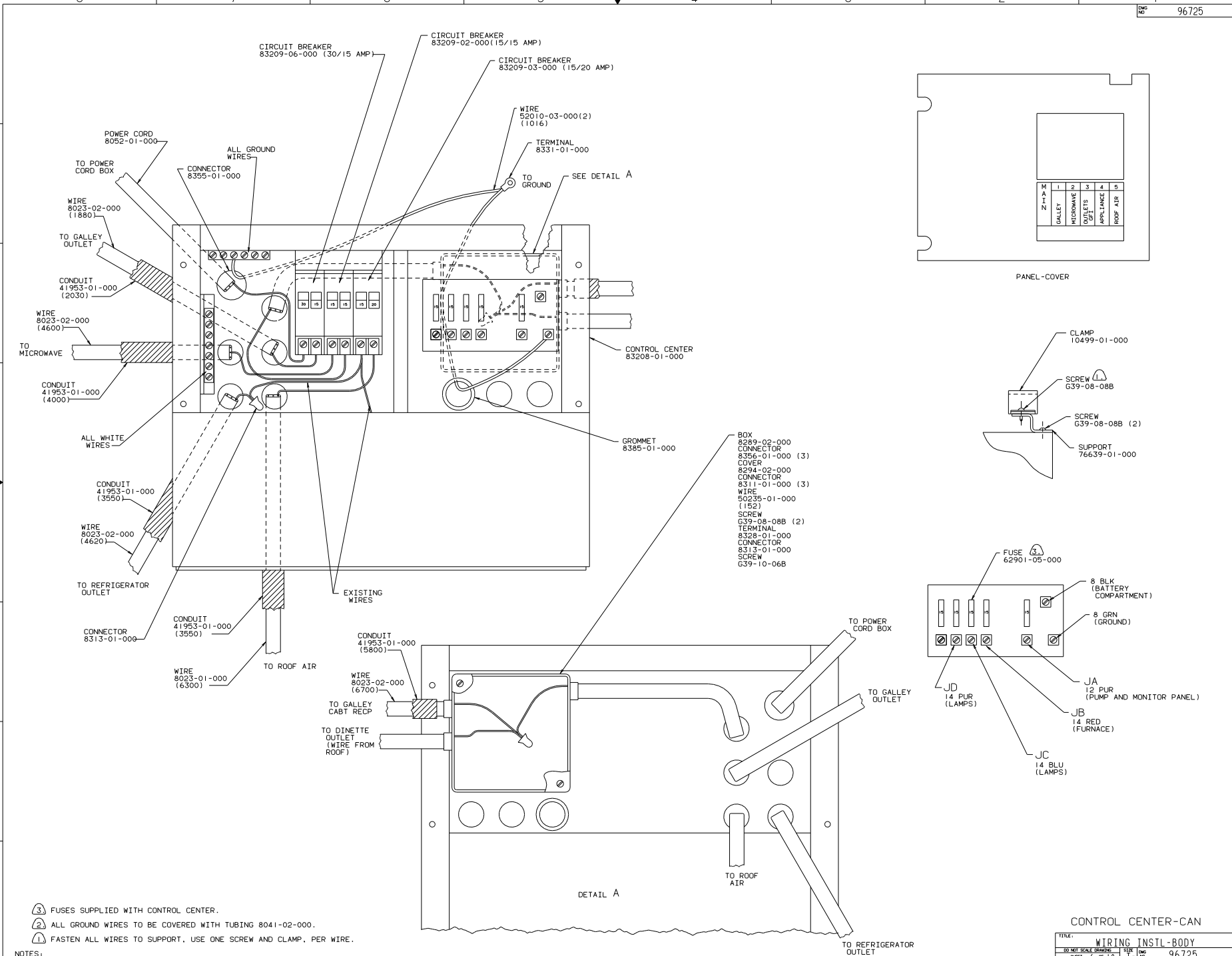

CIRCUIT BREAKER 83209-06-000 (30/15 AMP)
 CIRCUIT BREAKER 83209-02-000 (15/15 AMP)
 CIRCUIT BREAKER 83209-03-000 (15/20 AMP)

Z-1-X	1	2	3	4	5
GALLEY	MICROWAVE	TOILETS	APPLIANCE	ROOF AIR	

PANEL-COVER

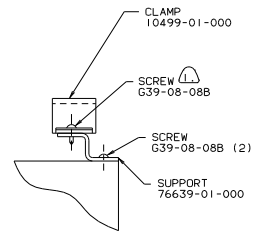

- BOX 8289-02-000
- CONNECTOR 8356-01-000 (3)
- COVER 8294-02-000
- CONNECTOR 8311-01-000 (3)
- WIRE 50235-01-000 (152)
- SCREW G39-08-08B (2)
- TERMINAL 8328-01-000
- CONNECTOR 8313-01-000
- SCREW G39-10-06B

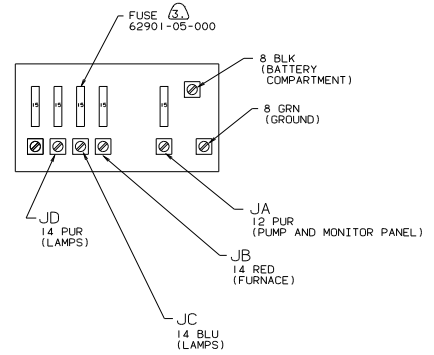

NOTES:
 ③ FUSES SUPPLIED WITH CONTROL CENTER.
 ② ALL GROUND WIRES TO BE COVERED WITH TUBING 8041-02-000.
 ① FASTEN ALL WIRES TO SUPPORT, USE ONE SCREW AND CLAMP, PER WIRE.

CONTROL CENTER-CAN

TITLE:	WIRING INSTL-BODY	
30 MIL SCALE DRAWING	REV	DATE
SHEET 6 OF 10	1E	96725

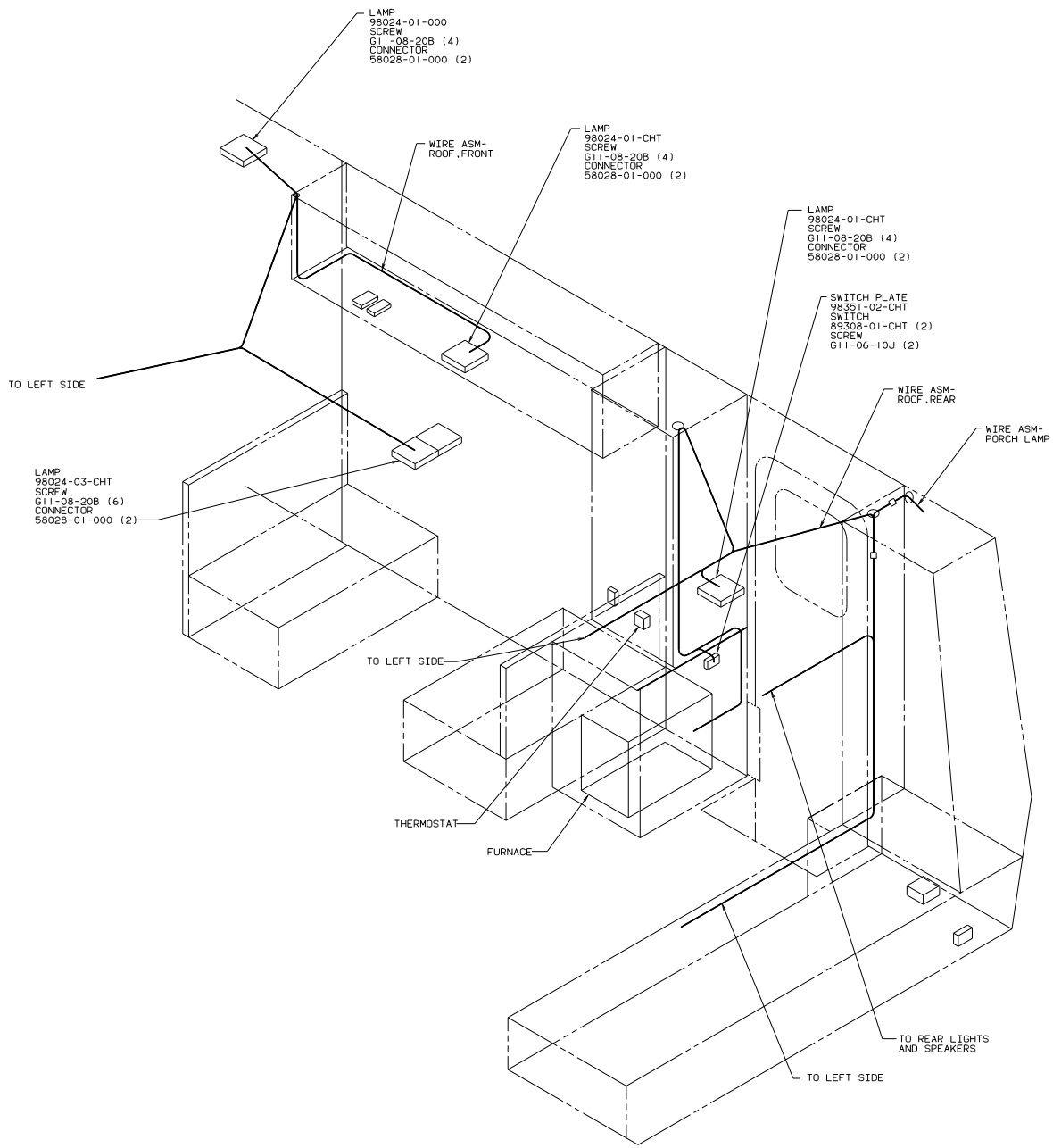

RIGHT SIDE
12V WIRING-US/CAN

TITLE: WIRING INSTL-BODY		DATE: 11/11/09	DRG NO: 96725
30 NET SCALE DRAWING	FILE	DATE	
SHEET 8 OF 10	11	11/11/09	

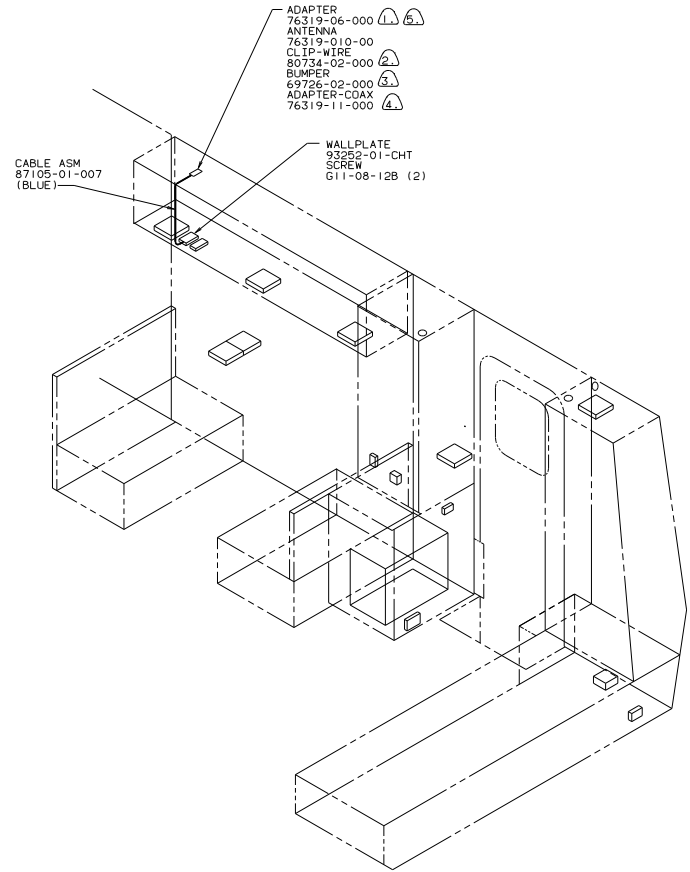
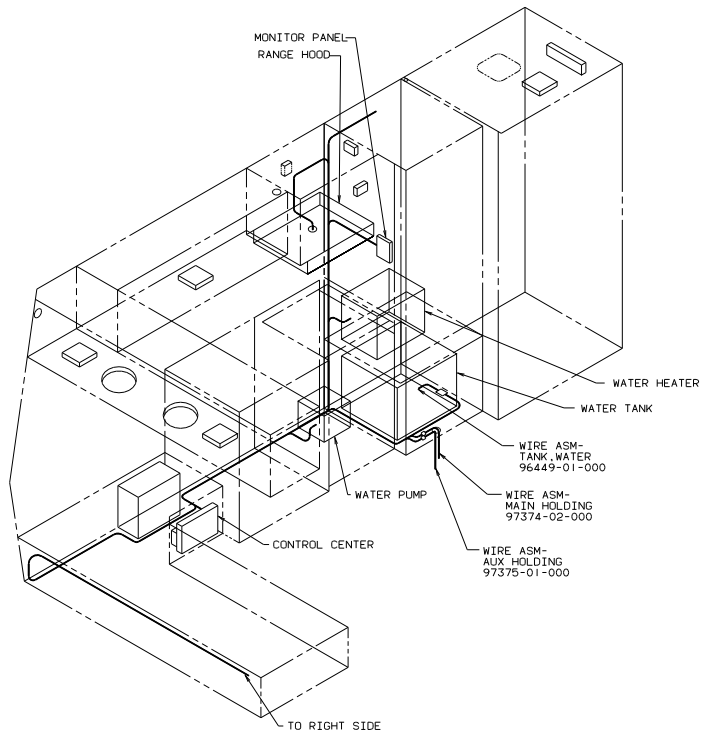

- 5 USE WITH TELEVISION EXCHANGE.
- 4 ADD RUBBER BUMPER TO ROOF UNDER EACH END OF ANTENNA IN DOWN POSITION WHICH MAY COME IN CONTACT WITH ROOF WHEN IN DOWN POSITION.
- 3 ADAPTER-COAX SUPPLIED LOOSE IN VEHICLE.
- 2 LOCATE TO RETAIN CABLE BUT NOT RESTRICT ANTENNA TRAVEL.
- 1 SEE DRAWING 76319-01-000 FOR INSTALLATION OF TELEVISION ANTENNA.

MONITOR PANEL-US/CAN
COAXIAL WIRING

TITLE: WIRING INSTL-BODY	
30 NET SCALE DRAWING	FILE NO
SHEET 9 OF 10	96725

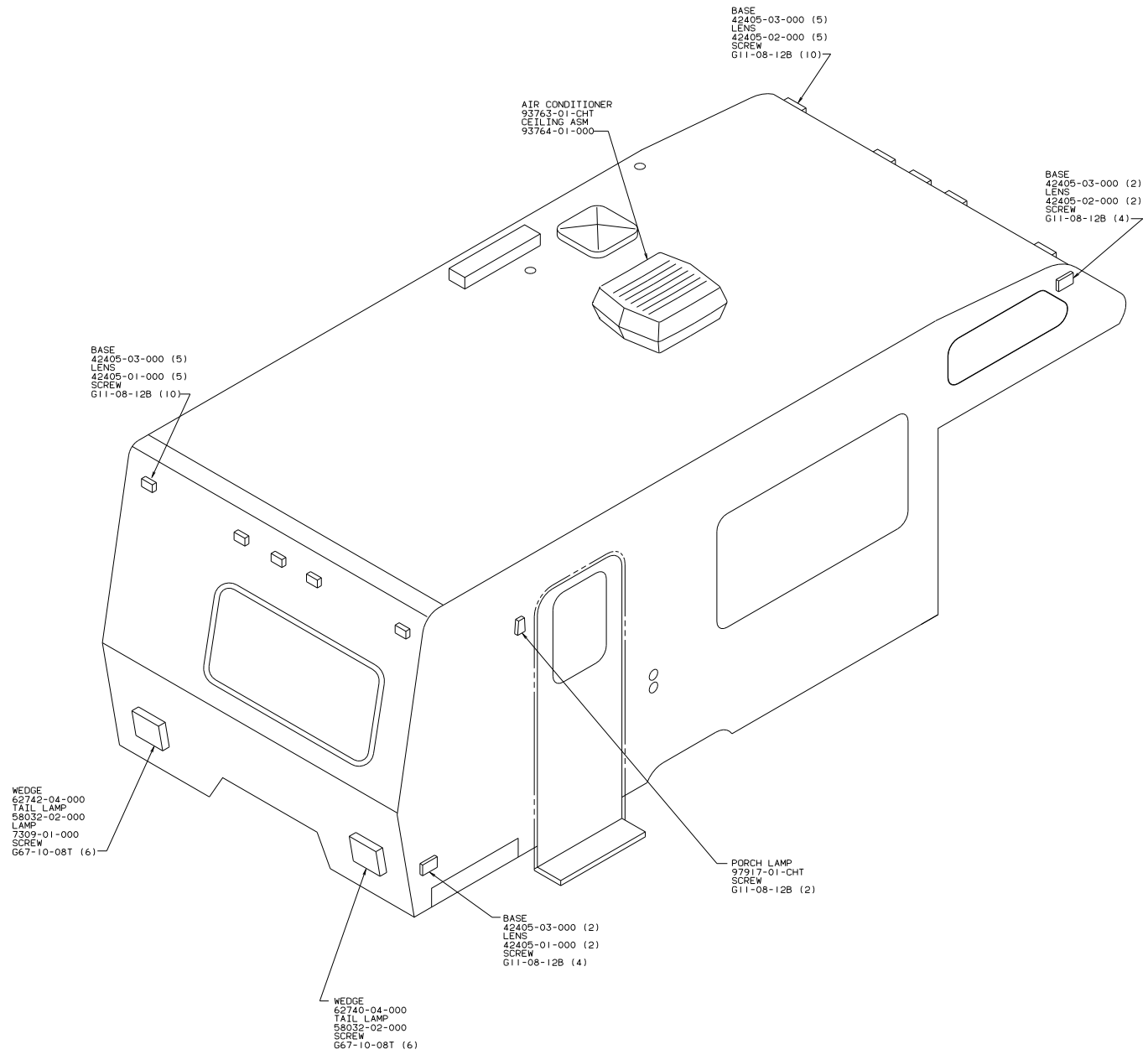

1. WIRE ASM-TRAILER LAMPS 91300-01-000 TO BE SUPPLIED LOOSE IN COACH, WITH TRAILER TOW PACKAGE.

NOTES:

TITLE: WIRING INSTL-BODY	
30 NET SCALE DRAWING	FILE NO: 96725
SHEET 10 OF 10	1