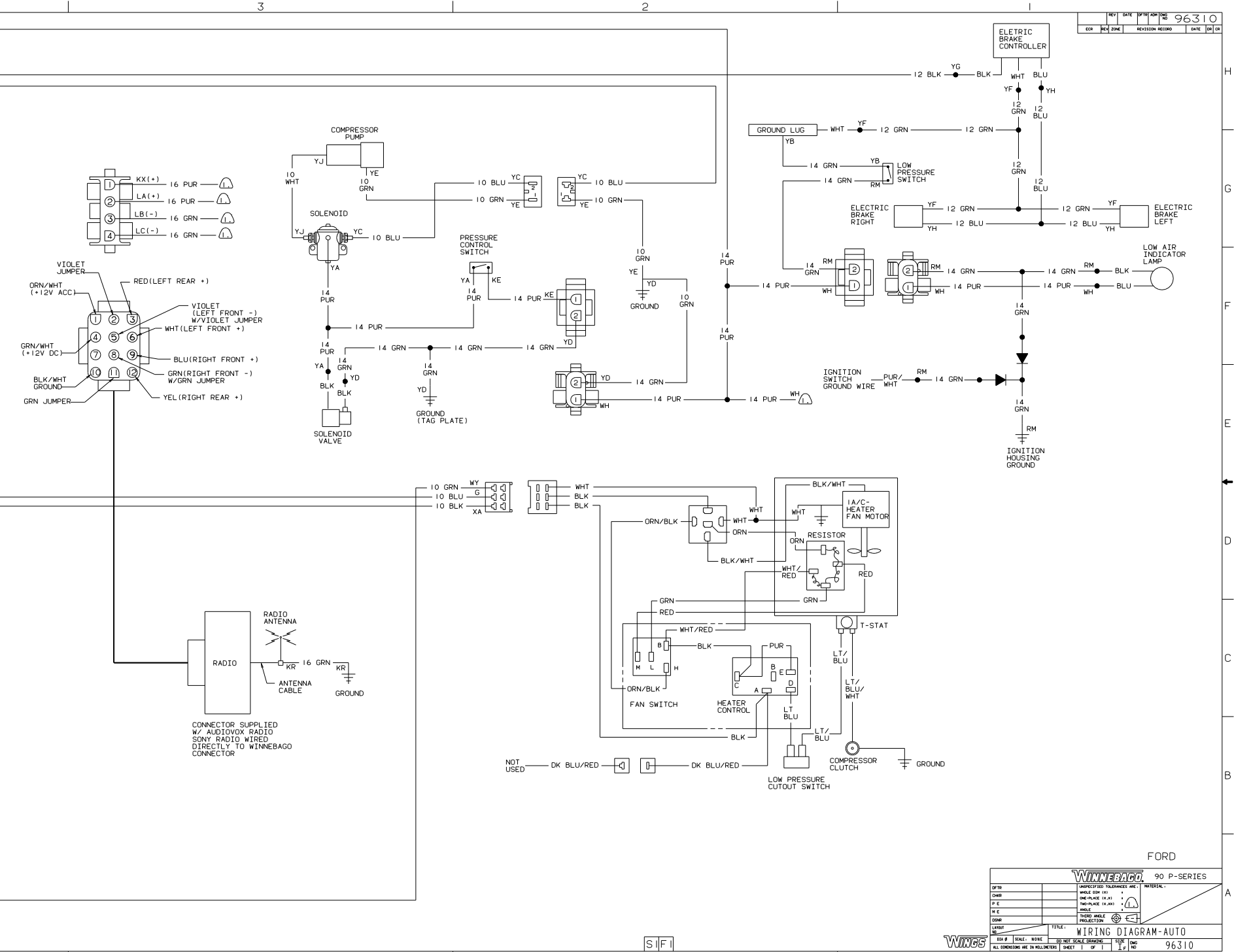

Copyright 2009 Winnebago Industries, Inc.

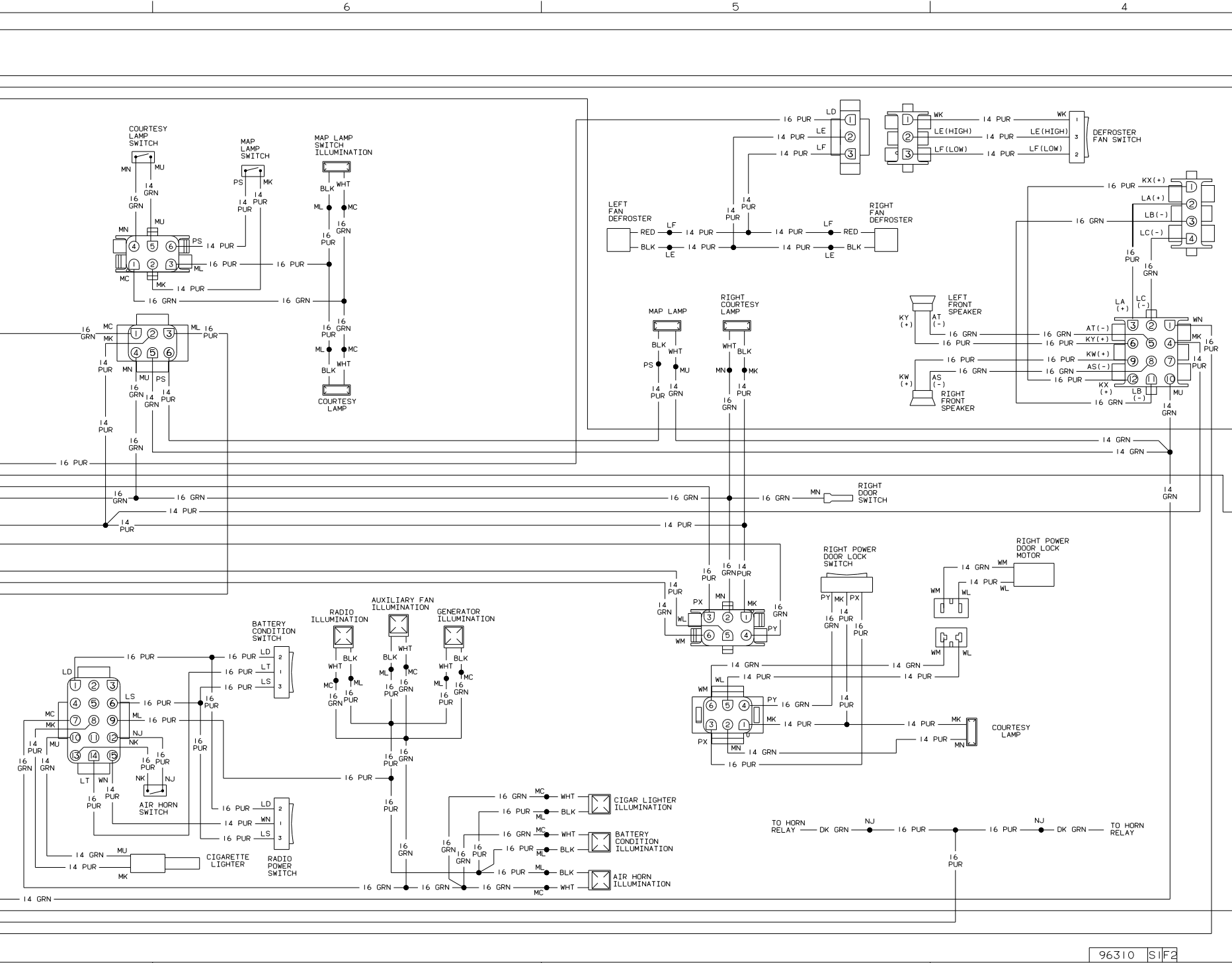

96310 S1F2

Copyright 2009 Winnebago Industries, Inc.

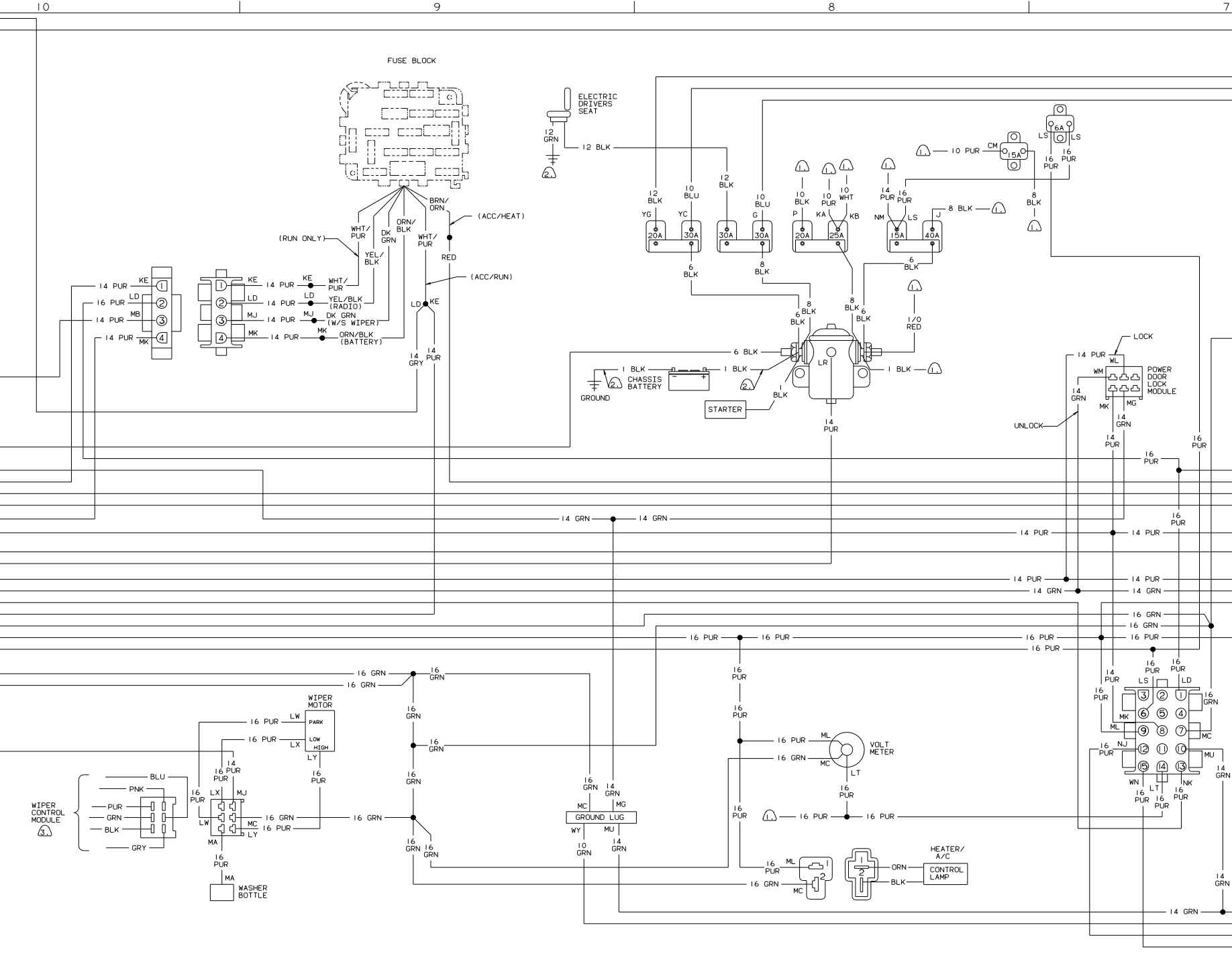
FUSE BLOCK
ELECTRIC DRIVERS SEAT
12 GRN
12 BLK
BRN/ ORN
(ACC/HEAT)
(RUN ONLY)
WHT/ PUR
YEL/ BLK
DK GRN
ORN/ BLK
WHT/ PUR
RED
(ACC/RUN)
14 PUR KE
16 PUR LD
14 PUR MB
14 PUR MK
KE 14 PUR KE WHT/ PUR
LD 14 PUR LD YEL/BLK (RADIO)
MJ 14 PUR MJ DK GRN (W/S WIPER)
MK 14 PUR MK ORN/BLK (BATTERY)
14 GRY
14 PUR
12 BLK YG 20A
10 BLU YC 30A
12 BLK 30A
10 BLU G 30A
10 BLK P 20A
10 PUR KA 10 WHT KB 25A
14 PUR NM 16 PUR LS 15A
8 BLK J 40A
10 PUR CM 15A
6A LS LS
16 PUR
8 BLK
6 BLK
8 BLK
6 BLK
8 BLK
6 BLK
8 BLK
6 BLK
1/0 RED
6 BLK
1 BLK
1 BLK
1 BLK
CHASSIS BATTERY
GROUND
STARTER
1 BLK
LR
14 PUR
LOCK
14 PUR WL
WM
POWER DOOR LOCK MODULE
14 GRN
MK
MG
14 GRN
UNLOCK
14 PUR
16 PUR
16 PUR
14 GRN
14 GRN
14 PUR
14 PUR
14 PUR
14 PUR
14 GRN
14 GRN
16 GRN
16 GRN
16 PUR
16 PUR
16 PUR
16 PUR
16 GRN
16 GRN
16 GRN
16 GRN
16 PUR
16 PUR
16 PUR
16 PUR

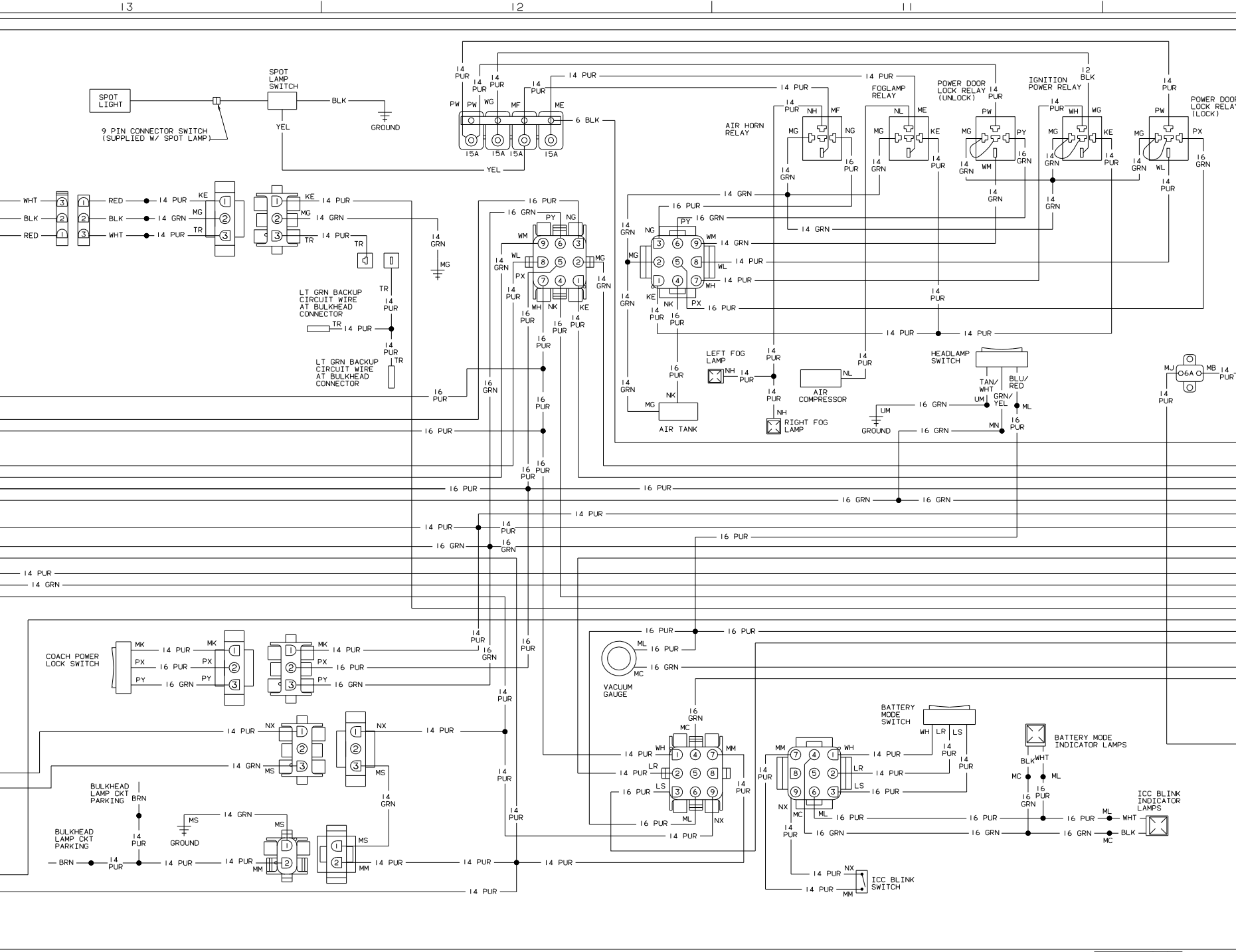

Copyright 2009 Winnebago Industries, Inc.

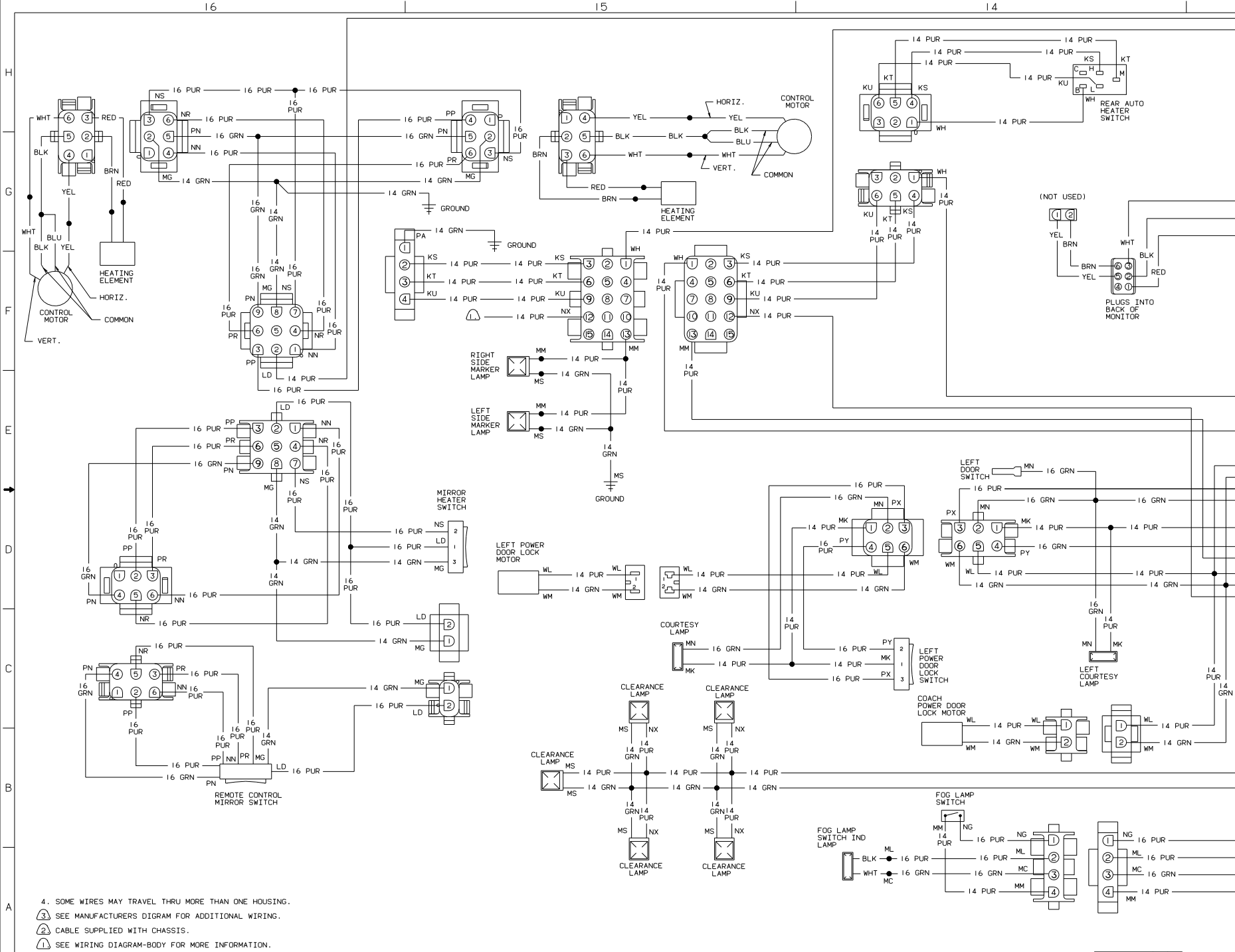

4. SOME WIRES MAY TRAVEL THRU MORE THAN ONE HOUSING.
3. SEE MANUFACTURERS DIGRAM FOR ADDITIONAL WIRING.
2. CABLE SUPPLIED WITH CHASSIS.
1. SEE WIRING DIAGRAM-BODY FOR MORE INFORMATION.

NOTES:

96310 S1F5

Copyright 2009 Winnebago Industries, Inc.