

- BOX (A)  
 93603-01-000  
 COVER  
 53337-01-000  
 LABEL  
 91243-01-000  
 SCREW  
 G11-08-12B (2)  
 G32-10-06B  
 WIRE  
 50235-01-000  
 (150)  
 TERMINAL  
 8328-01-000  
 CONNECTOR  
 8311-01-000 (3)  
 8356-01-000

- BOX  
 8288-01-000  
 RECP (DF1)  
 84100-01-CHT  
 COVER  
 84099-01-CHT  
 WIRE  
 50235-01-000 (150)  
 SCREW  
 G11-10-16B (4)  
 CONNECTOR  
 8313-01-000

(7) REFRIGERATOR RECP  
 58707-01-000

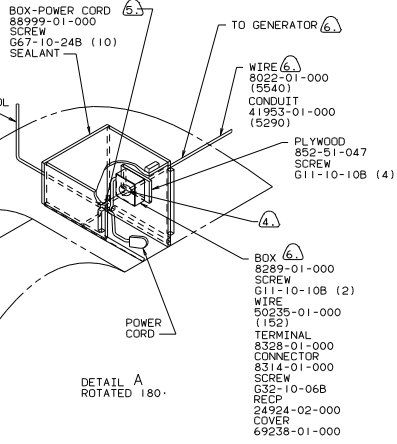

- (A) USE WITHOUT ROOF AIR CONDITIONER.  
 (7) LOCATE RECEPTACLE 350 ABOVE SHELF.  
 (6) USE WITH GENERATOR ONLY.  
 (A) SEAL WITH BEDDING COMPOUND 69639-01-000.  
 (4) INSTALL RECEPTACLE WITH GROUND TOWARD OUTBOARD SIDE OF VEHICLE.
3. ALL GROUND WIRES TO BE COVERED WITH TUBING 8041-02-000.
2. ALL WIRES ARE TO BE CLAMPED WITH CLAMP 10495-01-000 EVERY 1220. USE SCREW G67-10-12B UNLESS OTHERWISE SPECIFIED.
1. ALL 110V WIRES TO BE CLAMPED WITH CLAMP 10497-05-000 WITHIN 203 OF OUTLET BOXES. USE SCREW G67-10-12B.

LEFT SIDE  
 110 V WIRING-US

UNIT	SHEET
US	1,2,3,7,8,9,10
CAN	4,5,6,7,8,9,10

WINNEBAGO 90 W/1C323RC

QTY	UNSPECIFIED TOLERANCES ARE:	MATERIAL
WHOLE DIM (IN)	± .005	
Ø (IN)	± .005	
Ø (MM)	± .025	
ANGLE	± .005	
THREAD	± .005	
FINISH	± .005	

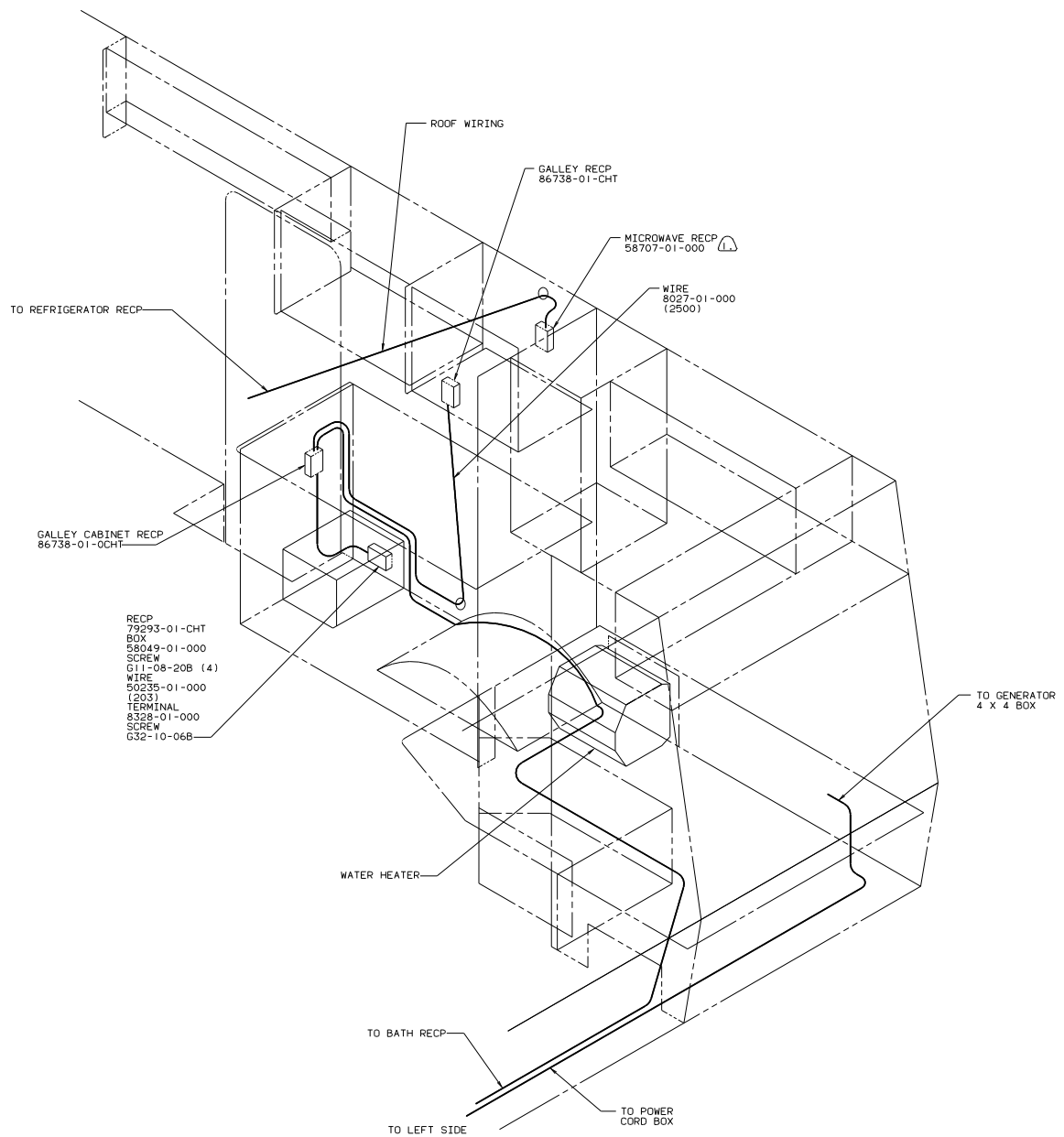

- RECP 79293-01-CHT
- BOX 58049-01-000
- SCREW G11-08-20B (4)
- WIRE 50235-01-000 (203)
- TERMINAL 8328-01-000
- SCREW G32-10-06B

⚠ USE WITH MICROWAVE EXCHANGE.

RIGHT SIDE  
110V WIRING-US

TITLE: WIRING INSTL-BODY		DWG NO: 96039	
30 NET SCALE DRAWING	FILE NO	1 of 10	1
SHEET 2		1	

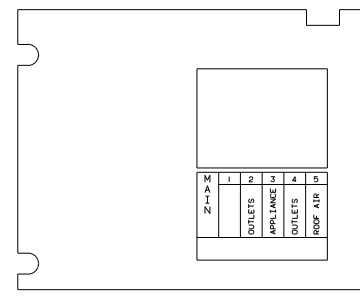
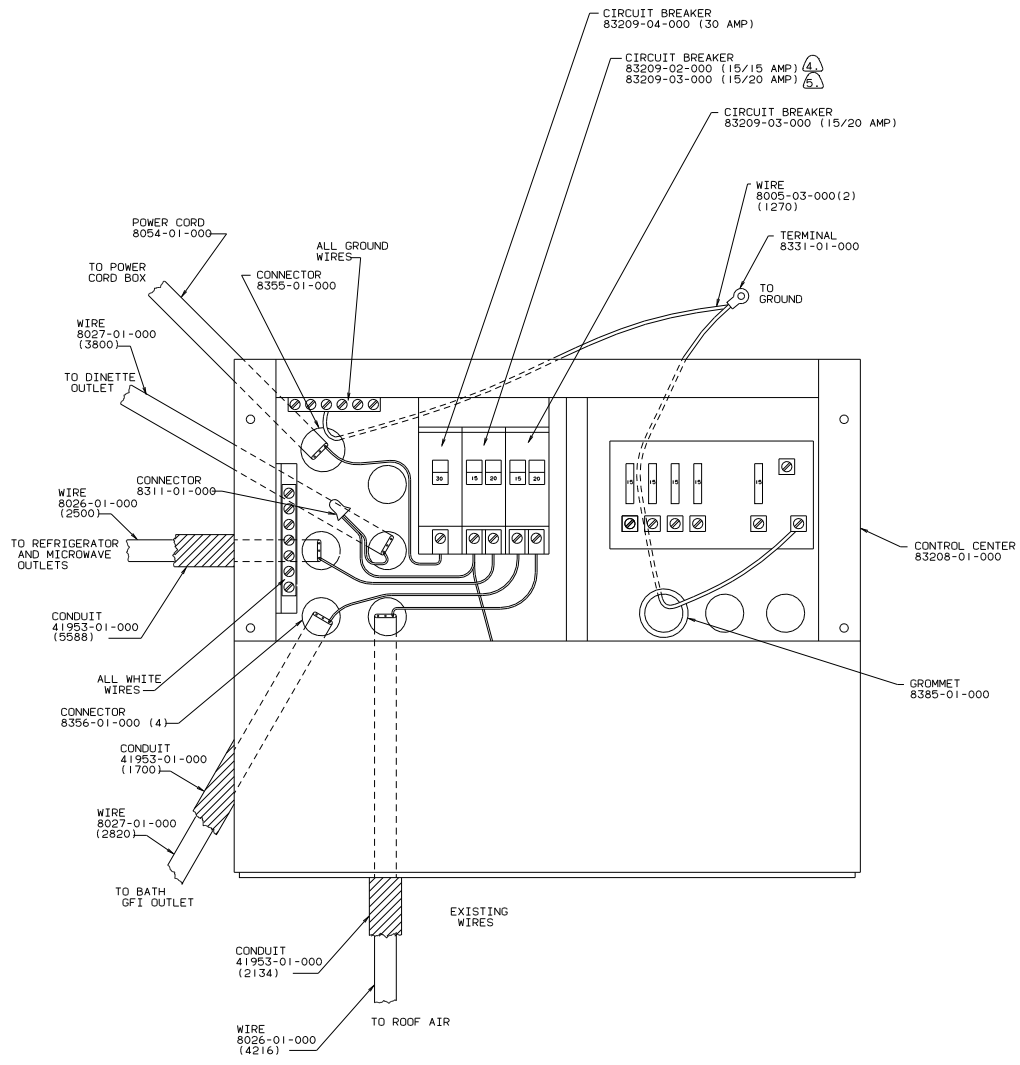

PANEL-COVER

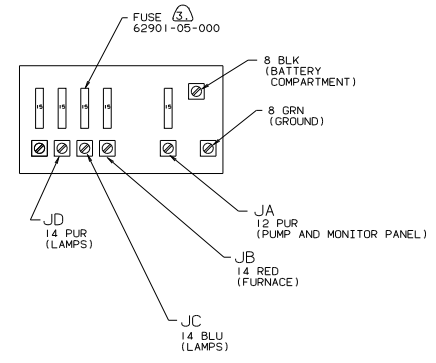
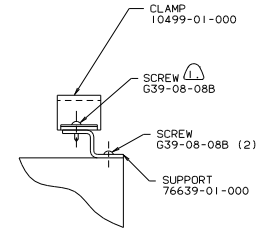

- NOTES:
- ⑤ USE WITH MICROWAVE.
  - ④ USE WITHOUT MICROWAVE.
  - ③ FUSES SUPPLIED WITH CONTROL CENTER.
  - ② ALL GROUND WIRES TO BE COVERED WITH TUBING 8041-02-000.
  - ① FASTEN ALL WIRES TO SUPPORT, USE ONE SCREW AND CLAMP, PER WIRE.

CONTROL CENTER-US

TITLE: WIRING INSTL-BODY (US)		DATE: 11/01/09	REV: 1
30 NET SCALE DRAWING	SHEET 3 OF 10	FILE NO: 96039	DESIGN NO: 96039

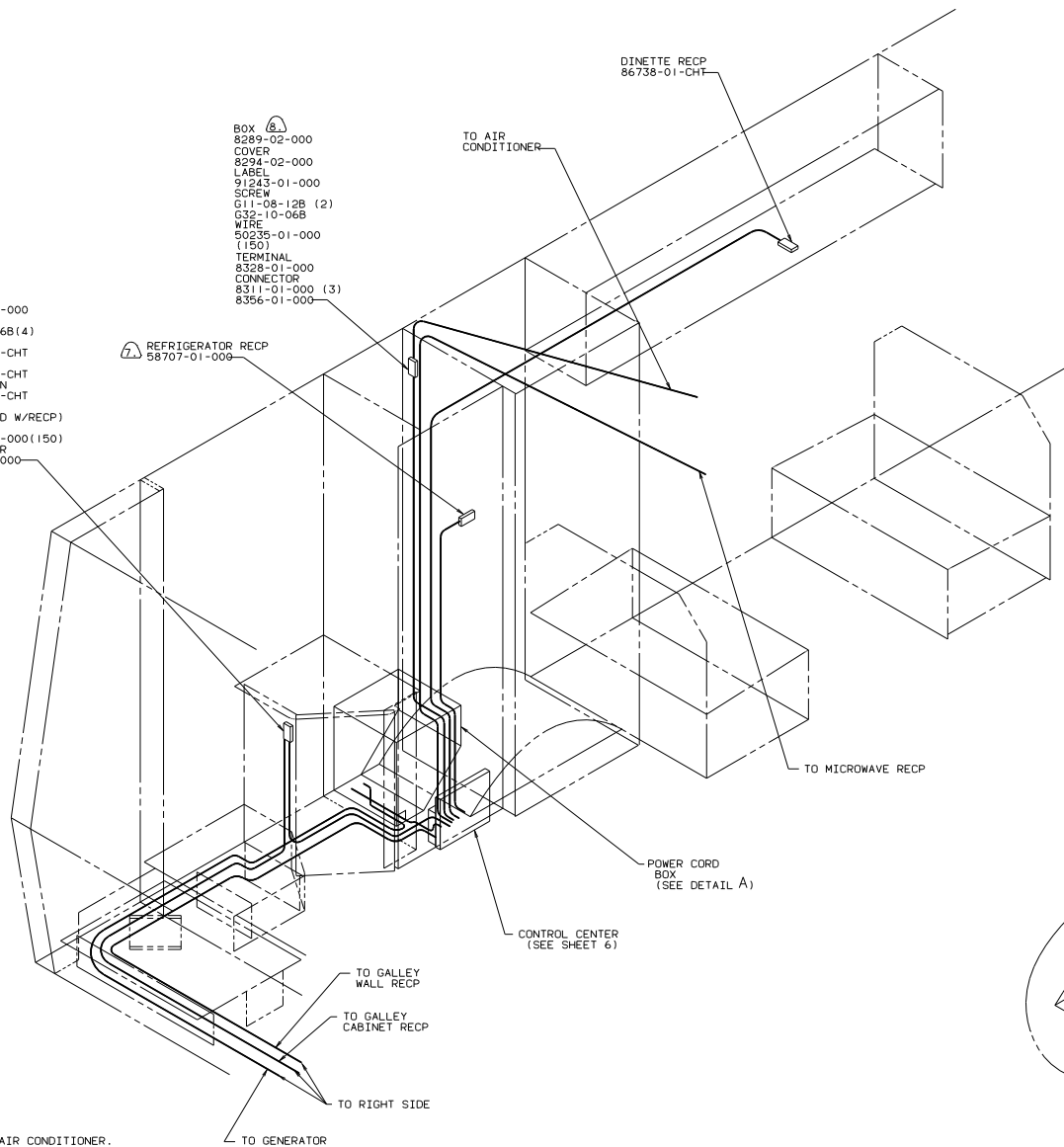

- BOX 91910-01-000
- SCREW G11-08-16B(4)
- RECP 84100-01-CHT
- COVER 84099-01-CHT
- EXTENSION 97734-01-CHT
- SCREW (SUPPLIED W/RECP)
- WIRE 50235-01-000(150)
- CONNECTOR 8313-01-000

- BOX 8289-02-000
- COVER 8294-02-000
- LABEL 91243-01-000
- SCREW G11-08-12B (2)
- G32-10-06B
- WIRE 50235-01-000 (150)
- TERMINAL 8328-01-000
- CONNECTOR 8311-01-000 (3)
- 8356-01-000

REFRIGERATOR RECP 58707-01-000

DINETTE RECP 86738-01-CHT

TO AIR CONDITIONER

TO MICROWAVE RECP

POWER CORD BOX (SEE DETAIL A)

CONTROL CENTER (SEE SHEET 6)

TO GALLEY WALL RECP

TO GALLEY CABINET RECP

TO RIGHT SIDE

TO GENERATOR

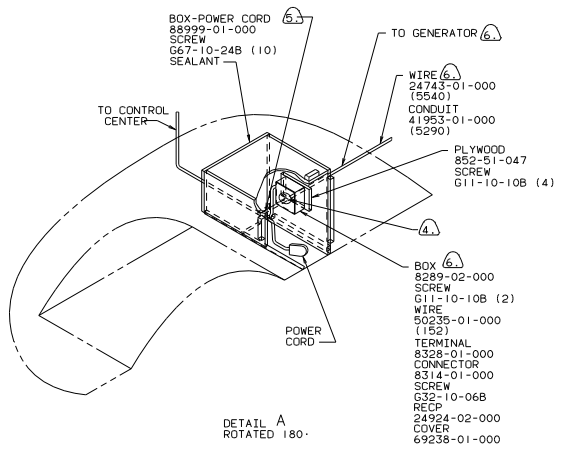

- BOX-POWER CORD 88999-01-000
- SCREW G67-10-24B (10)
- SEALANT

TO GENERATOR

- WIRE 24743-01-000 (5540)
- CONDUIT 41953-01-000 (5290)

PLYWOOD 852-51-047

- SCREW G11-10-10B (4)

- BOX 8289-02-000
- SCREW G11-10-10B (2)
- WIRE 50235-01-000 (152)
- TERMINAL 8328-01-000
- CONNECTOR 8314-01-000
- SCREW G32-10-06B
- RECP 24924-02-000
- COVER 69238-01-000

DETAIL A ROTATED 180.

- Ⓐ USE WITHOUT ROOF AIR CONDITIONER.
  - Ⓡ LOCATE RECEPTACLE 350 ABOVE SHELF.
  - Ⓒ USE WITH GENERATOR ONLY.
  - Ⓓ SEAL WITH BEDDING COMPOUND 69639-01-000.
  - Ⓔ INSTALL RECEPTACLE WITH GROUND TOWARD OUTBOARD SIDE OF VEHICLE.
3. ALL GROUND WIRES TO BE COVERED WITH TUBING 8041-02-000.
  2. ALL WIRES ARE TO BE CLAMPED WITH CLAMP 10495-01-000 EVERY 1220. USE SCREW G67-10-12B UNLESS OTHERWISE SPECIFIED.
  1. ALL 110V WIRES TO BE CLAMPED WITH CLAMP 10497-05-000 WITHIN 203 OF OUTLET BOXES. USE SCREW G67-10-12B.

NOTES:

LEFT SIDE 110 V WIRING-CAN

TITLE:	WIRING INSTL-BODY
30 NET SCALE DRAWING	FILE NO
SHEET 4 OF 10	1 E NO
	96039

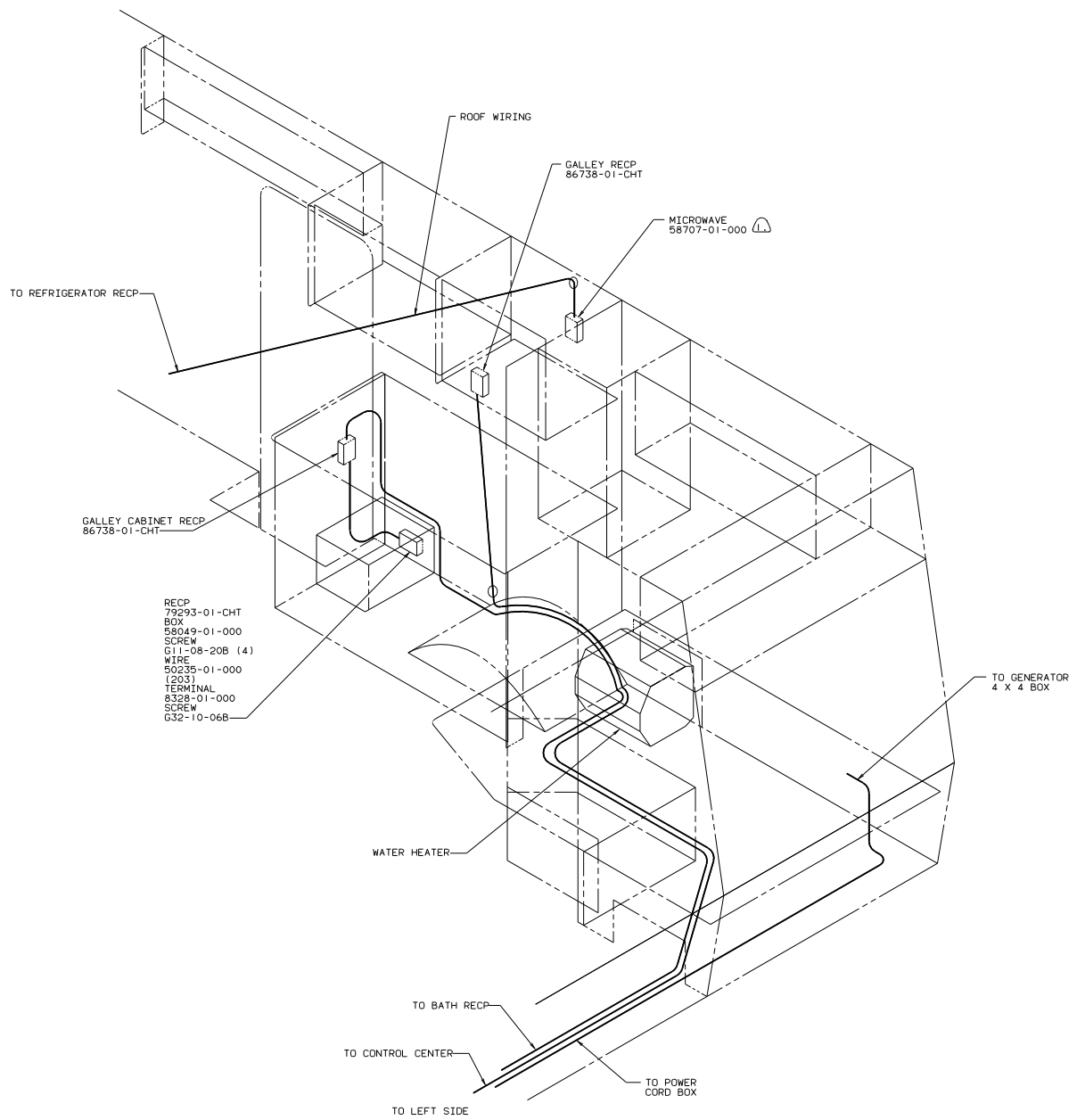

1. USE WITH MICROWAVE EXCHANGE.

NOTES:

RIGHT SIDE  
110V WIRING-CAN

TITLE: WIRING INSTL-BODY	
30 NET SCALE DRAWING	FILE NO
SHEET 5 of 10	96039

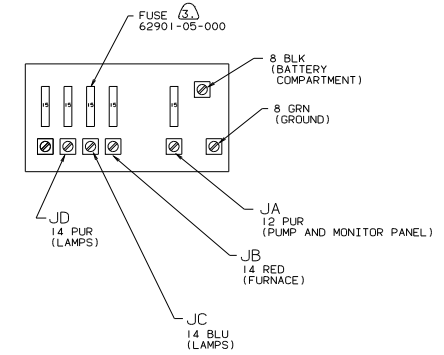
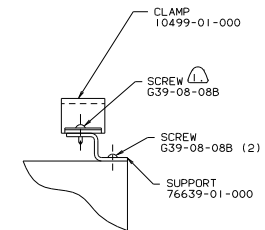
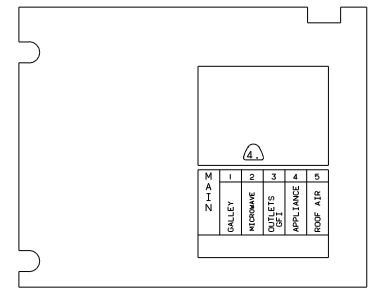
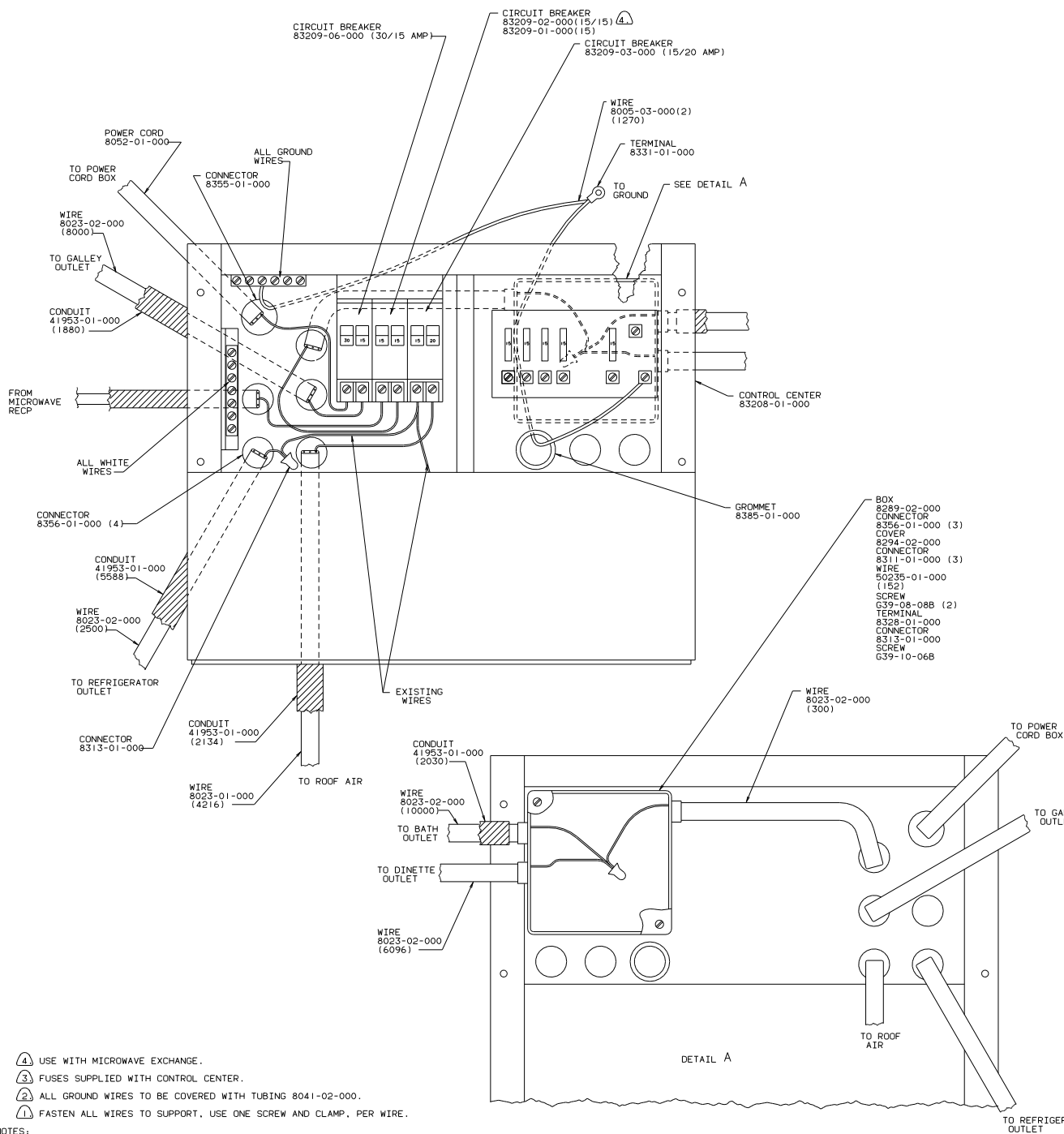

- NOTES:**
- ④ USE WITH MICROWAVE EXCHANGE.
  - ③ FUSES SUPPLIED WITH CONTROL CENTER.
  - ② ALL GROUND WIRES TO BE COVERED WITH TUBING 8041-02-000.
  - ① FASTEN ALL WIRES TO SUPPORT, USE ONE SCREW AND CLAMP, PER WIRE.

**CONTROL CENTER-CAN**

TITLE: WIRING INSTL-BODY	
30 MIL SCALE DRAWING	DATE: 11/01/09
SHEET 6 OF 10	REV: 1
96039	

SPEAKER  
94097-01-000 (2)  
SPEAKER-GRILLE  
90026-01-CHT (2)  
SCREW  
G13-06-12B (4)

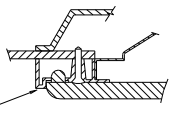

SECTION B-B

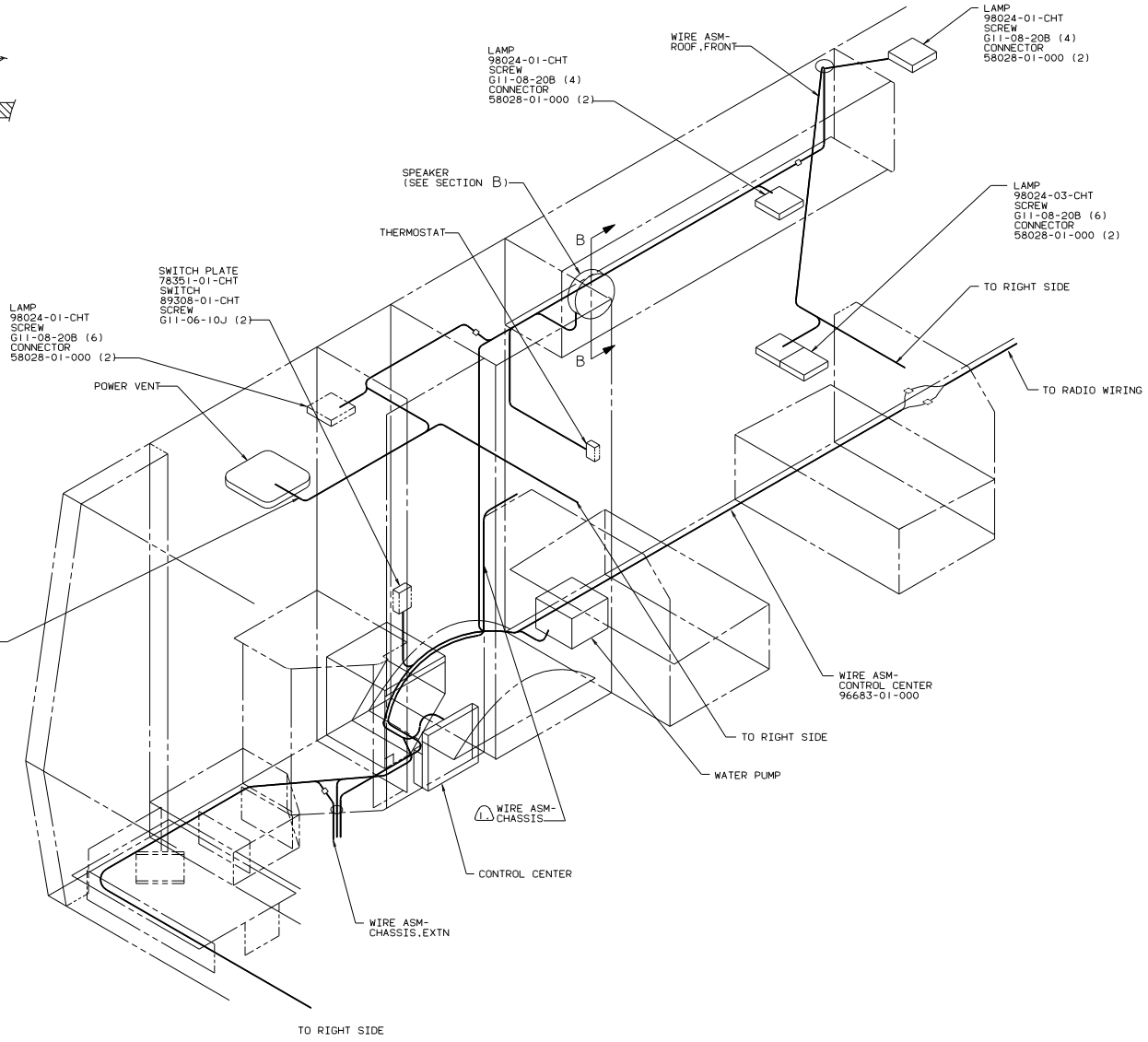

1. ATTACH 8 GRN WIRE TO REFRIGERATOR BONDING TERMINAL  
LOCATED BENEATH GAS MANIFOLD WITH NUT D24-10-006.

NOTES:

LEFT SIDE  
12V WIRING-US/CAN

TITLE: WIRING INSTL-BODY		DWG NO: 96039	
30 NET SCALE DRAWING	FILE NO	1 of 10	1 E

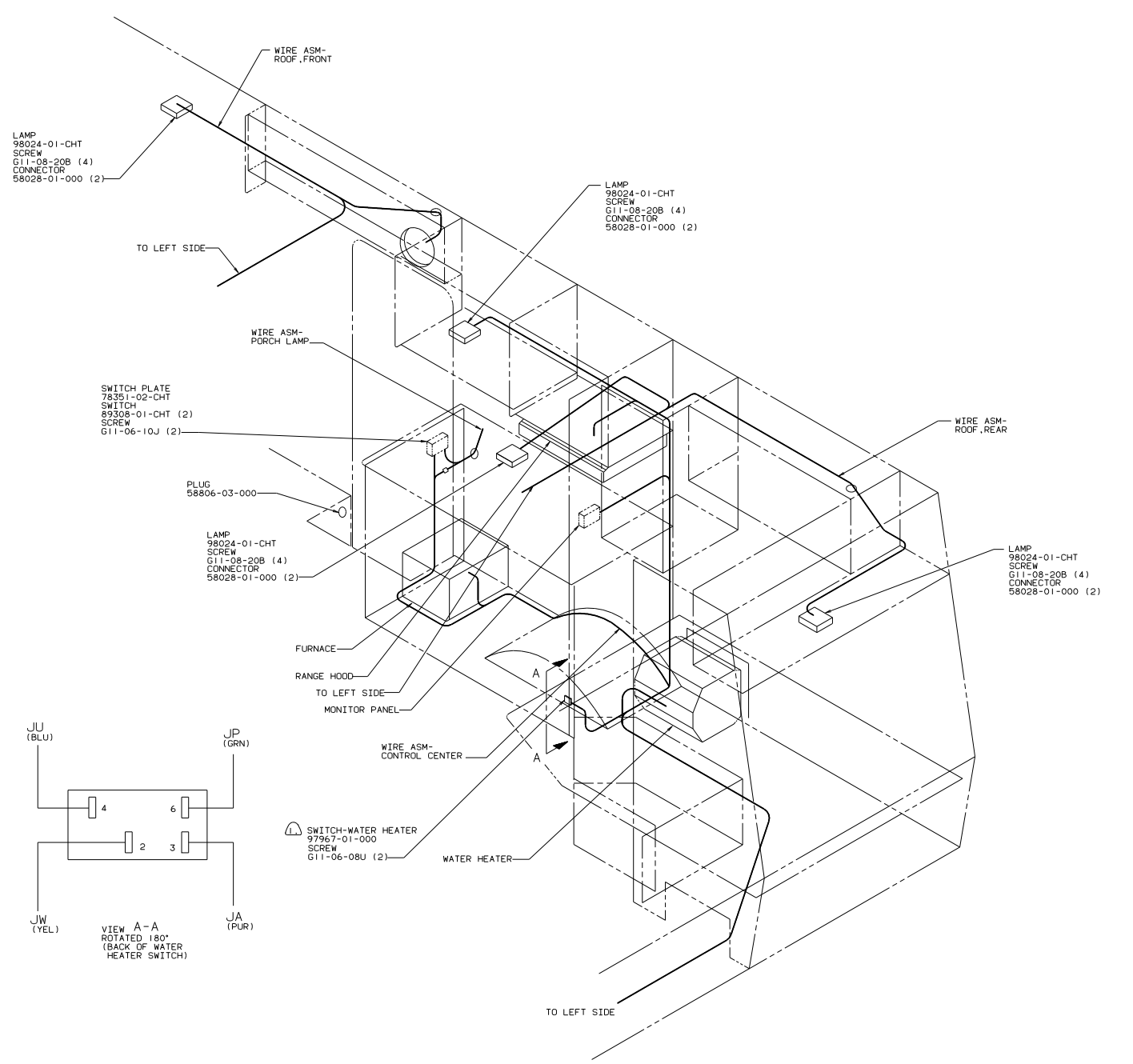

LAMP  
98024-01-CHT  
SCREW  
G11-08-20B (4)  
CONNECTOR  
58028-01-000 (2)

LAMP  
98024-01-CHT  
SCREW  
G11-08-20B (4)  
CONNECTOR  
58028-01-000 (2)

SWITCH PLATE  
78351-02-CHT  
SWITCH  
89308-01-CHT (2)  
SCREW  
G11-06-10J (2)

PLUG  
58806-03-000

LAMP  
98024-01-CHT  
SCREW  
G11-08-20B (4)  
CONNECTOR  
58028-01-000 (2)

LAMP  
98024-01-CHT  
SCREW  
G11-08-20B (4)  
CONNECTOR  
58028-01-000 (2)

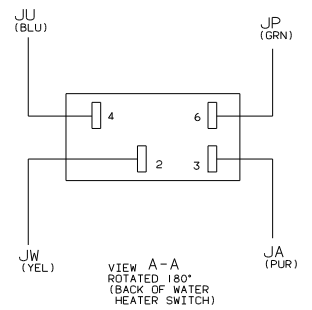

SWITCH-WATER HEATER  
97967-01-000  
SCREW  
G11-06-08U (2)

RIGHT SIDE  
12V WIRING-US/CAN

TITLE: WIRING INSTL-BODY	
30 NET SCALE DRAWING	FILE NO: 96039
SHEET 8 OF 10	1 E

1. REQUIRED WITH ELECTRONIC WATER HEATER.



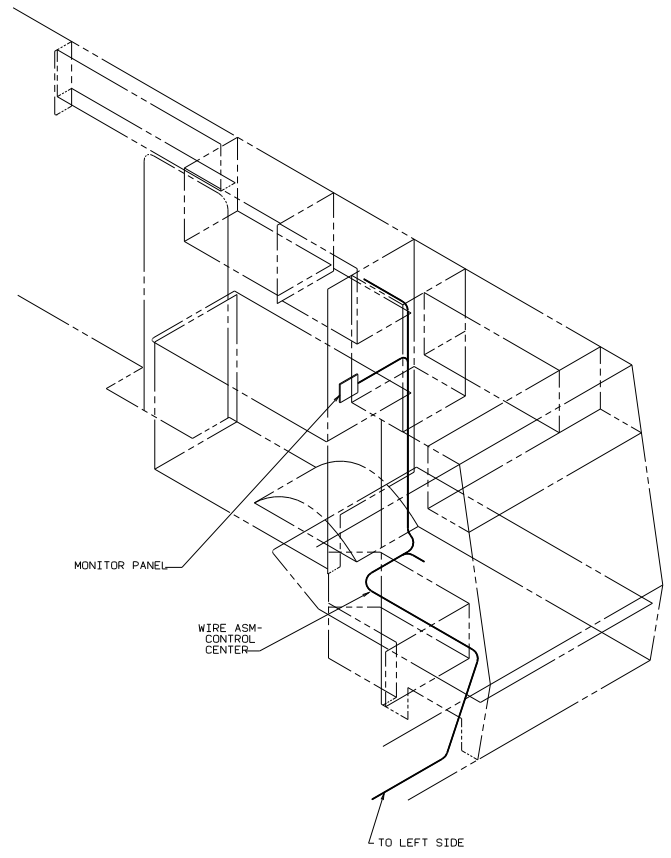
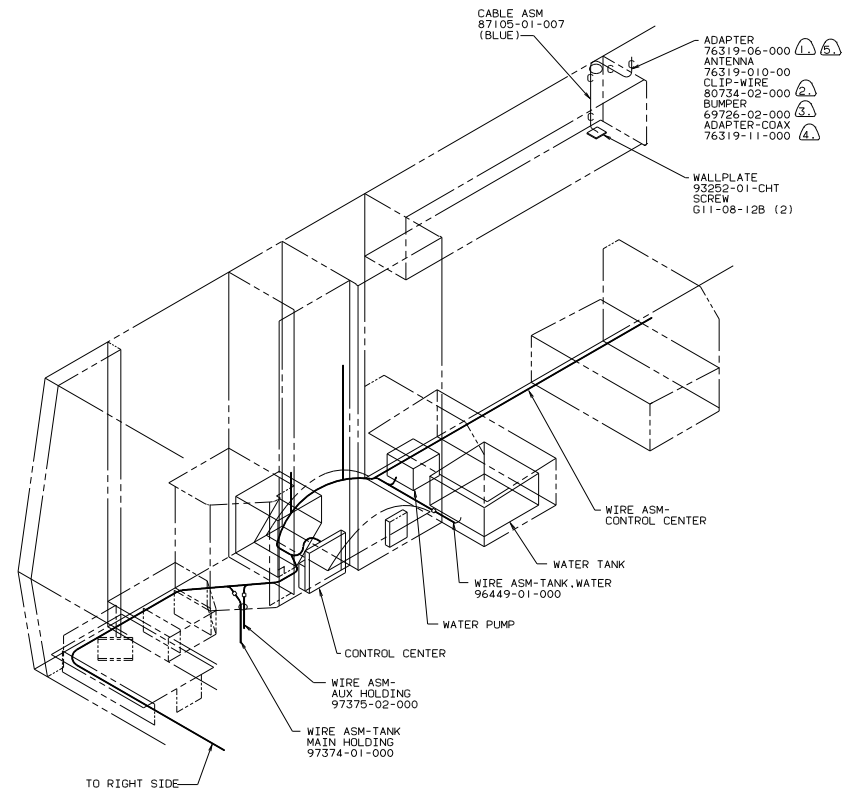

- (5) USE WITH TELEVISION EXCHANGE.
- (4) ADD RUBBER BUMPER TO ROOF UNDER EACH END OF ANTENNA IN DOWN POSITION WHICH MAY COME INTO CONTACT WITH ROOF.
- (3) ADAPTER-COAX SUPPLIED LOOSE IN VEHICLE.
- (2) LOCATE TO RETAIN CABLE BUT NOT RESTRICT ANTENNA TRAVEL.
- (1) SEE DRAWING 76319-01-000 FOR INSTALLATION OF TELEVISION ANTENNA.

NOTES:

MONITOR PANEL-US/CAN COAXIAL WIRING

TITLE: WIRING INSTL-BODY	
30 NET SCALE DRAWING	FILE NO: 96039
SHEET 9 OF 10	1 E

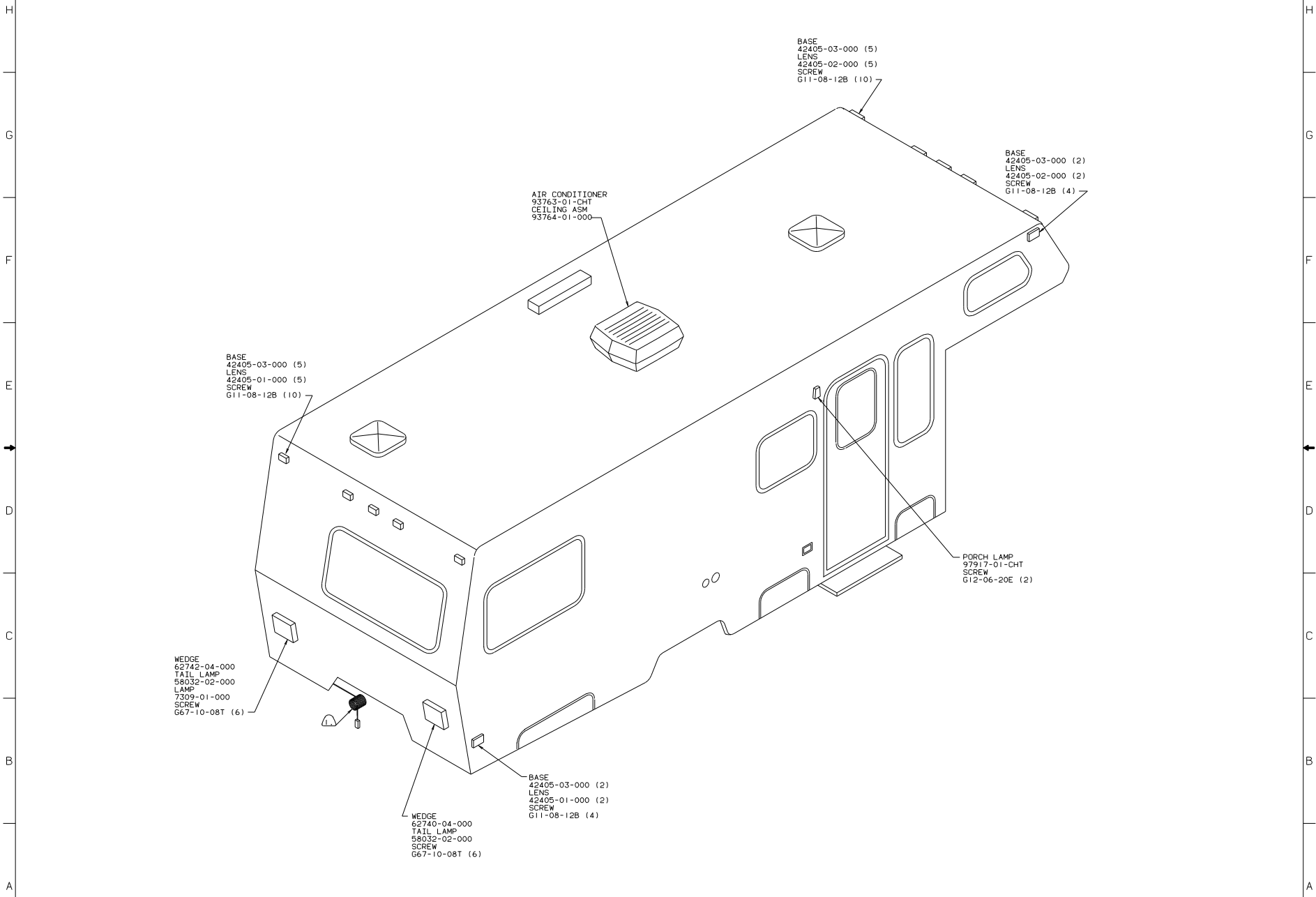

BASE  
42405-03-000 (5)  
LENS  
42405-02-000 (5)  
SCREW  
G11-08-12B (10)

BASE  
42405-03-000 (2)  
LENS  
42405-02-000 (2)  
SCREW  
G11-08-12B (4)

AIR CONDITIONER  
93763-01-CHT  
CEILING ASM  
93764-01-000

BASE  
42405-03-000 (5)  
LENS  
42405-01-000 (5)  
SCREW  
G11-08-12B (10)

PORCH LAMP  
97917-01-CHT  
SCREW  
G12-06-20E (2)

WEDGE  
62742-04-000  
TAIL LAMP  
58032-02-000  
LAMP  
7309-01-000  
SCREW  
G67-10-08T (6)

BASE  
42405-03-000 (2)  
LENS  
42405-01-000 (2)  
SCREW  
G11-08-12B (4)

WEDGE  
62740-04-000  
TAIL LAMP  
58032-02-000  
SCREW  
G67-10-08T (6)

⚠ COIL BRANCH (HOUSING TO TRAILER) AND SECURE WITH CLAMP 10495-01-000, SCREW G67-10-12B.

TITLE: WIRING INSTL-BODY	
30 NET SCALE DRAWING	FILE NO 96039
SHEET 10 OF 10	1