

D

C

B

A

N-5	000155815 / 326462-03-000	NIPPLE-PLAS 3" X 10" TOE
N-3	000155814 / 326462-02-000	NIPPLE-PLAS 3" X 3" TOE
N-2	000155813 / 326462-01-000	NIPPLE-PLAS 3" X 2 5/8" TOE
N-1	000155901 / 326485-01-000	NIPPLE-PLAS 1 1/2" X 2 5/8" TOE
H-2	000155910 / 326492-01-000	HOSE ASM-SEWER 3" ID X 20 FT
H-1	000155909 / 326491-01-000	HOSE ASM-SEWER 3" ID X 10 FT
G-2	000155915 / 326494-01-000	GROMMET
G-1	000155914 / 326493-01-000	GROMMET
F-6	000155917 / 326495-01-000	FLANGE-CLOSET 4" X 3" MPT
F-5	000155920 / 326497-01-000	FLANGE-CLOSET 4" X 3"
F-3	000155922 / 326498-01-000	FLANGE-CLOSET 4" X 3"
E-21	000155932 / 326501-01-000	ELBOW-1/2"P X 1/2" MPT
E-19	000155933 / 326507-01-000	ELBOW-3 X 3 X 1-1/2 W/HEEL
E-18	000155937 / 326517-01-000	ELBOW-3" X 90° SPIGOT X H
E-16	000155942 / 326525-01-000	ELBOW 1 1/2" X 90° DBL SLIP
E-15	000155951 / 326529-01-000	ELBOW-1 1/2" X 22 1/2, H X H
E-14	000155955 / 326531-01-000	ELBOW 1-1/2" X 90° , SP X H
E-13	000155956 / 326532-01-000	ELBOW 3" X LONG TURN H X H
E-11	000155958 / 326534-01-000	ELBOW 3" X 90° LONG TURN SP X H
E-10	000155959 / 326536-01-000	ELBOW 3" X 45° SP X H
E-9	000155960 / 326538-01-000	ELBOW 3" X 45° H X H
E-7	000155961 / 326541-01-000	ELBOW-3" X 22.5° SP X H
E-6	000155965 / 326544-01-000	ELBOW 1 1/2" X 90° LONG TURN
E-5	000156006 / 326563-01-000	ELBOW 1 1/2" X 45° SP X H
E-3	000156007 / 326564-01-000	ELBOW 1 1/2" X 90° LONG SP X H
E-2	000156008 / 326565-01-000	ELBOW 1 1/2" X 90° H X H
E-1	000156009 / 326566-01-000	ELBOW-1 1/2" X 45° H X H
CP-3	000156024 / 326571-01-000	CAP-DWV 1 1/2"
CP-2	000156025 / 326572-01-CHT	CAP ASM-VENT PIPE, ROOF
CP-1	000156026 / 326573-01-000	CAP-SEWER 3"
C-6	000171646 / 331438-01-000	COUPLING-PLAS 3" H X 3" H
C-5	000130031 / 325428-01-000	COUPLER-RUBBER 3" X 3"
C-4	000156027 / 326574-01-000	COUPLER-RUBBER 1 1/2" X 1 1/2"
C-3	000156028 / 326575-01-000	COUPLER 1 1/2" X 1 1/2"
B-2	000156039 / 326576-01-000	BUSHING 1 1/2" X 1 1/4" T
B-1	000156040 / 326577-01-000	BUSHING 2" X 1 1/2"
A-17	000188580 / 335503-01-000	ADAPTER 1 1/2" FPT X H
A-16	000167353 / 330071-01-000	ADAPTER-PLAS-1 1/4" MPT X 1" BARB
A-15	000156041 / 326578-01-000	ADAPTER-TRAP,1 1/2H X 1 1/2 S
A-14	000156042 / 326579-01-000	1 1/2" MALE ACME X SPIGOT
A-13	000156043 / 326580-01-000	1 1/2" MALE ACME X SOCKET
A-12	000156044 / 326581-01-000	1 1/2" FEMALE ACME X SOCKET
A-11	000156045 / 326582-01-000	ADAPTER-SWIVEL 1 1/2" FPT X SPIGOT
A-10	000156046 / 326583-01-000	ADAPTER-SWIVEL 1 1/2" FPT X H
A-9	000156047 / 326584-01-000	ADAPTER-1 1/2" MPT X 1 1/2" H
A-8	000156048 / 326585-01-000	ADAPTER-TRAP,1 1/2H X 1 1/4S
A-4	000156073 / 326586-01-000	ADAPTER-3" H X BAYONET
A-2	000156074 / 326587-01-000	ADAPTER-PLASTIC HOSE, SEWER
A-1	000156075 / 326588-01-000	ADAPTER-OFFSET REDUCER 3" X 1 1/2"
NO.	P/N	DESCRIPTION

4	010195-03-000	PIPE-1 1/2" OD (THIN WALL)
3	126426-01-000	PIPE-FLEX 1 1/2"
2	010197-01-000	PIPE 3" ID
1	010195-01-000	PIPE 1 1/2" ID
Y-1	000156081 / 326590-01-000	WYE 1 1/2" X 45° H X H X H
W-7	000156082 / 326591-01-CHT	WASHER-RUBBER 3.2 THICK
W-3	000127701 / 324811-01-000	CONTINUOUS WASTE 1 1/4"
VM-2	000119359 / 322568-01-000	VENT-MECHANICAL
V-12	000156084 / 326592-01-000	VALVE-DUAL 3" X 3" X HUB OUTLET
V-11	000156086 / 326593-01-000	VALVE-DUAL 3" X 3" X BAY
V-10	000156087 / 326594-01-000	VALVE-DUAL 3", SPIGOT X SPIGOT
V-7	000156088 / 326595-01-000	VALVE 3" W/HANDLE, SP X H
V-6	000156089 / 326596-01-000	VALVE 3" W/O HANDLE, SP X SP
V-3	000156091 / 326597-01-000	VALVE 1 1/2" W/HANDLE SP X H
V-1	000156092 / 326598-01-000	VALVE-DUAL 3" & 1 1/2"
T-6	000156093 / 326599-01-000	TEE-3" S X H X H
T-5	000156095 / 326600-01-000	TEE-3" H X H X H
T-4	000156096 / 326601-01-000	TEE-1 1/2" LONG TURN,H X H X H
T-2	000156097 / 326603-01-000	TEE-3" X 3" X 1 1/2" LG TURN
T-1	000156098 / 326605-01-000	TEE 1 1/2" H X H X H
S-1	000156099 / 326607-01-CHT	SEAL-VENT PIPE
S-2	000156100 / 326608-01-CHT	SEAL-VENT PIPE
PL-1	000156102 / 326609-01-000	PLUG 1 1/4" MPT
P-8	000156127 / 326610-03-000	ARM-WASTE 1 1/2" X 9 1/2" SLIP
P-7	000156126 / 326610-02-000	ARM-WASTE 1 1/2" X 20", FEMALE NUT
P-6	000156125 / 326610-01-000	ARM-WASTE 1 1/2" X 9 1/2",FEMALE NUT
P-4	000156105 / 326611-01-000	P-TRAP-PLASTIC 1 1/2"H X H W/UNION
P-3	000156106 / 326612-01-000	P-TRAP 1 1/2" X 1 1/2" OR 1 1/4"-CSA
P-2	000156108 / 326613-01-000	P-TRAP-PLASTIC 1 1/4" W/EXT ARM, US
P-1	000156109 / 326614-01-000	P-TRAP-PLASTIC 1 1/2" W/EXT ARM, US
NO.	P/N	DESCRIPTION

2 PART IS ALSO LISTED ON WATER SYSTEM PART LIST DRAWING # 000209446 / 30336901000.
 1 SHEET 1 LISTS ACTIVE PREFERRED USAGE PARTS. SHEET 2 CONTAINS ALL INACTIVE AND LOW USAGE PARTS.

WINNEBAGO
 COPYRIGHT 2018 WINNEBAGO INDUSTRIES, INC.

DSNR:		ALL DIMENSIONS ARE IN MILLIMETERS
DIFR:		
UNSPECIFIED TOLERANCES:		
WHOLE DIM (X)	3	
ONE-PLACE (X.X)	1.5	
TWO-PLACE (X.XX)	0.50	
ANGLE	1°	
REFER TO ES0018 FOR FASTENER TIGHTENING GUIDELINES	WEIGHT: (LBS)	FIRST USED: (REF)
DESCRIPTION:		
PART LISTING-DRAINAGE SYSTEM		
SHEET: 1 OF 2	ITEM/PART NO: 000211962 / 30337001000	REV:

REF: 1 02-Jun-2021

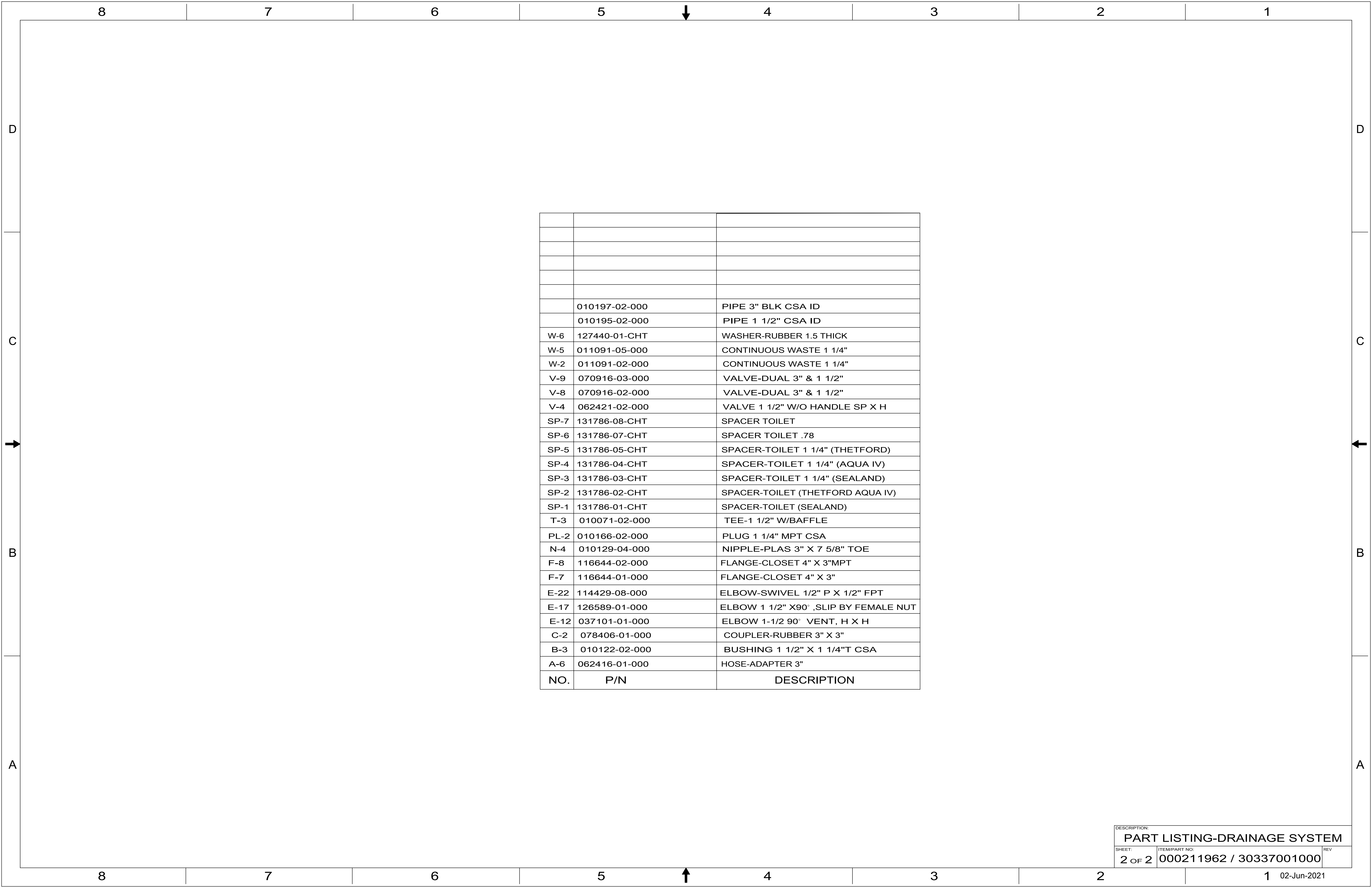

	010197-02-000	PIPE 3" BLK CSA ID
	010195-02-000	PIPE 1 1/2" CSA ID
W-6	127440-01-CHT	WASHER-RUBBER 1.5 THICK
W-5	011091-05-000	CONTINUOUS WASTE 1 1/4"
W-2	011091-02-000	CONTINUOUS WASTE 1 1/4"
V-9	070916-03-000	VALVE-DUAL 3" & 1 1/2"
V-8	070916-02-000	VALVE-DUAL 3" & 1 1/2"
V-4	062421-02-000	VALVE 1 1/2" W/O HANDLE SP X H
SP-7	131786-08-CHT	SPACER TOILET
SP-6	131786-07-CHT	SPACER TOILET .78
SP-5	131786-05-CHT	SPACER-TOILET 1 1/4" (THETFORD)
SP-4	131786-04-CHT	SPACER-TOILET 1 1/4" (AQUA IV)
SP-3	131786-03-CHT	SPACER-TOILET 1 1/4" (SEALAND)
SP-2	131786-02-CHT	SPACER-TOILET (THETFORD AQUA IV)
SP-1	131786-01-CHT	SPACER-TOILET (SEALAND)
T-3	010071-02-000	TEE-1 1/2" W/BAFFLE
PL-2	010166-02-000	PLUG 1 1/4" MPT CSA
N-4	010129-04-000	NIPPLE-PLAS 3" X 7 5/8" TOE
F-8	116644-02-000	FLANGE-CLOSET 4" X 3" MPT
F-7	116644-01-000	FLANGE-CLOSET 4" X 3"
E-22	114429-08-000	ELBOW-SWIVEL 1/2" P X 1/2" FPT
E-17	126589-01-000	ELBOW 1 1/2" X90° ,SLIP BY FEMALE NUT
E-12	037101-01-000	ELBOW 1-1/2 90° VENT, H X H
C-2	078406-01-000	COUPLER-RUBBER 3" X 3"
B-3	010122-02-000	BUSHING 1 1/2" X 1 1/4" T CSA
A-6	062416-01-000	HOSE-ADAPTER 3"
NO.	P/N	DESCRIPTION

DESCRIPTION:		
PART LISTING-DRAINAGE SYSTEM		
SHEET:	ITEM/PART NO.:	REV
2 OF 2	000211962 / 30337001000	